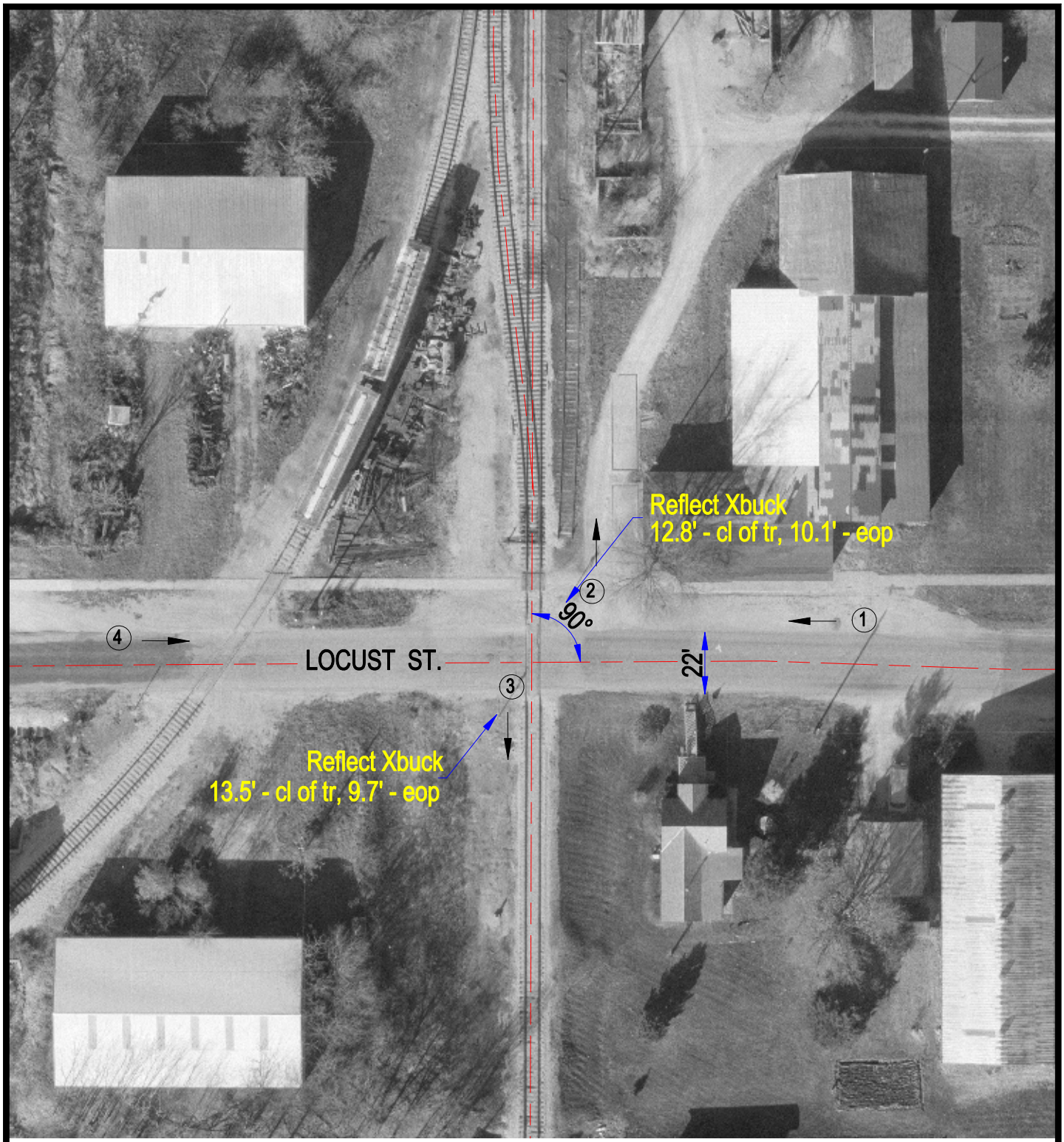

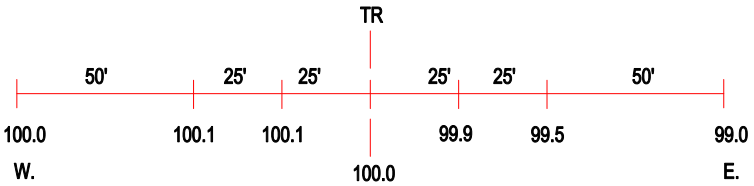

ROAD PROFILE

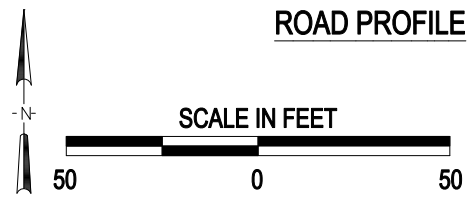

3 Photo Location

Crossing #:	292980R
Location:	Livingston Co., City of Chatsworth (I)
Lat/Long:	40°45'14" , 88°17'43"
Railroad:	BLOL
Street:	Locust St.
Railroad Milepost:	97.37
Crossing Protection:	Signs

J:\LIVINGSTON\292980R\292980R.DWG 09/11/00 08:39 MEW