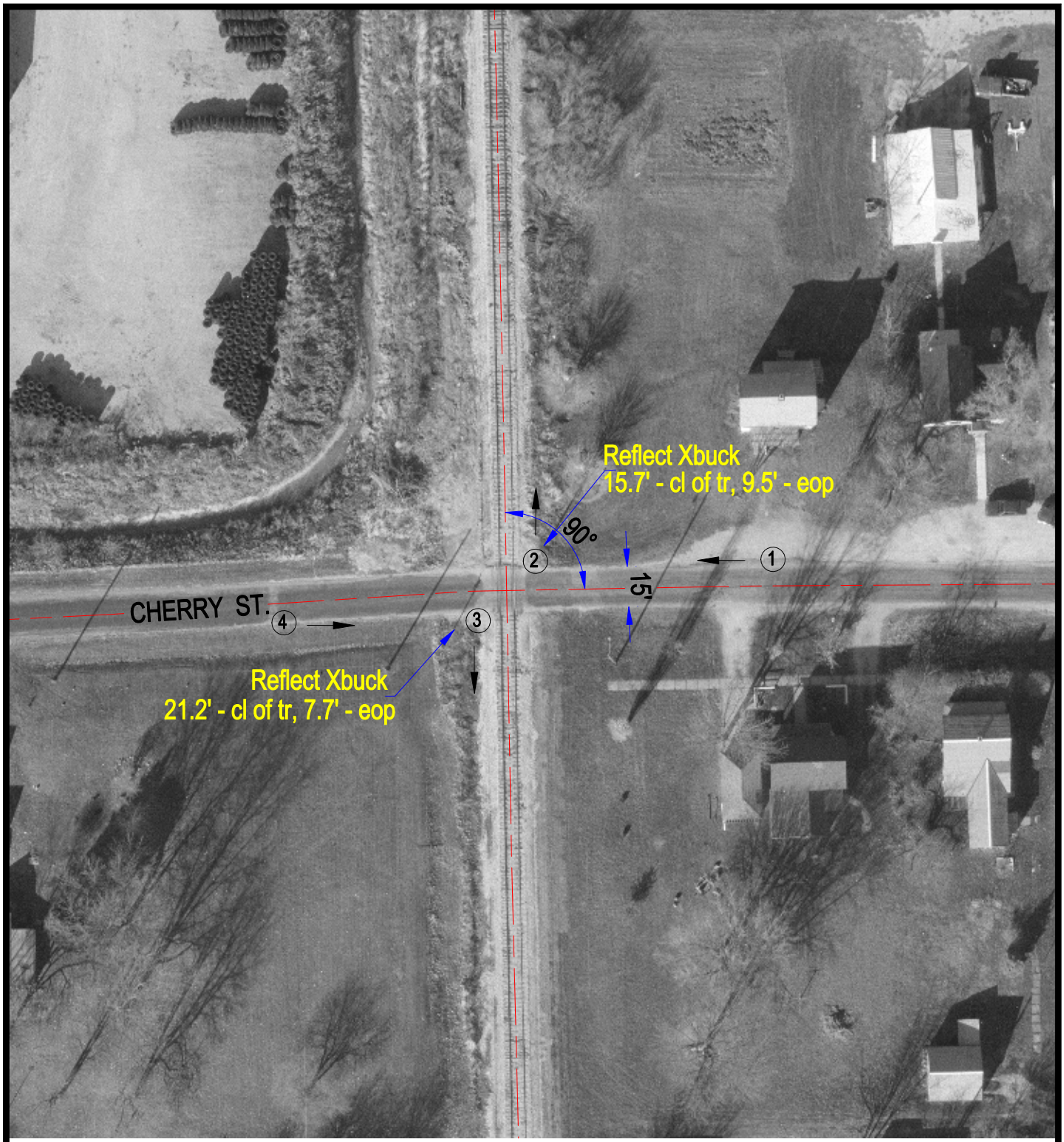

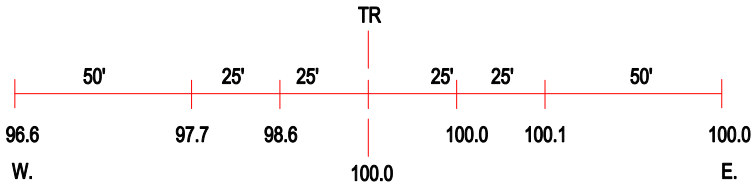

ROAD PROFILE

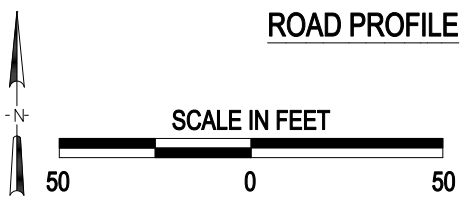

3 Photo Location

Crossing #: 292976B

Location: Livingston Co., City of Chatsworth (I)

Lat/Long: 40°45'26" , 88°17'41"

Railroad: BLOL

Street: Cherry St.

Railroad Milepost: 97.08

Crossing Protection: Signs

J:\LIVINGSTON\292976B\292976B.DWG 09/08/00 14:33 MEW