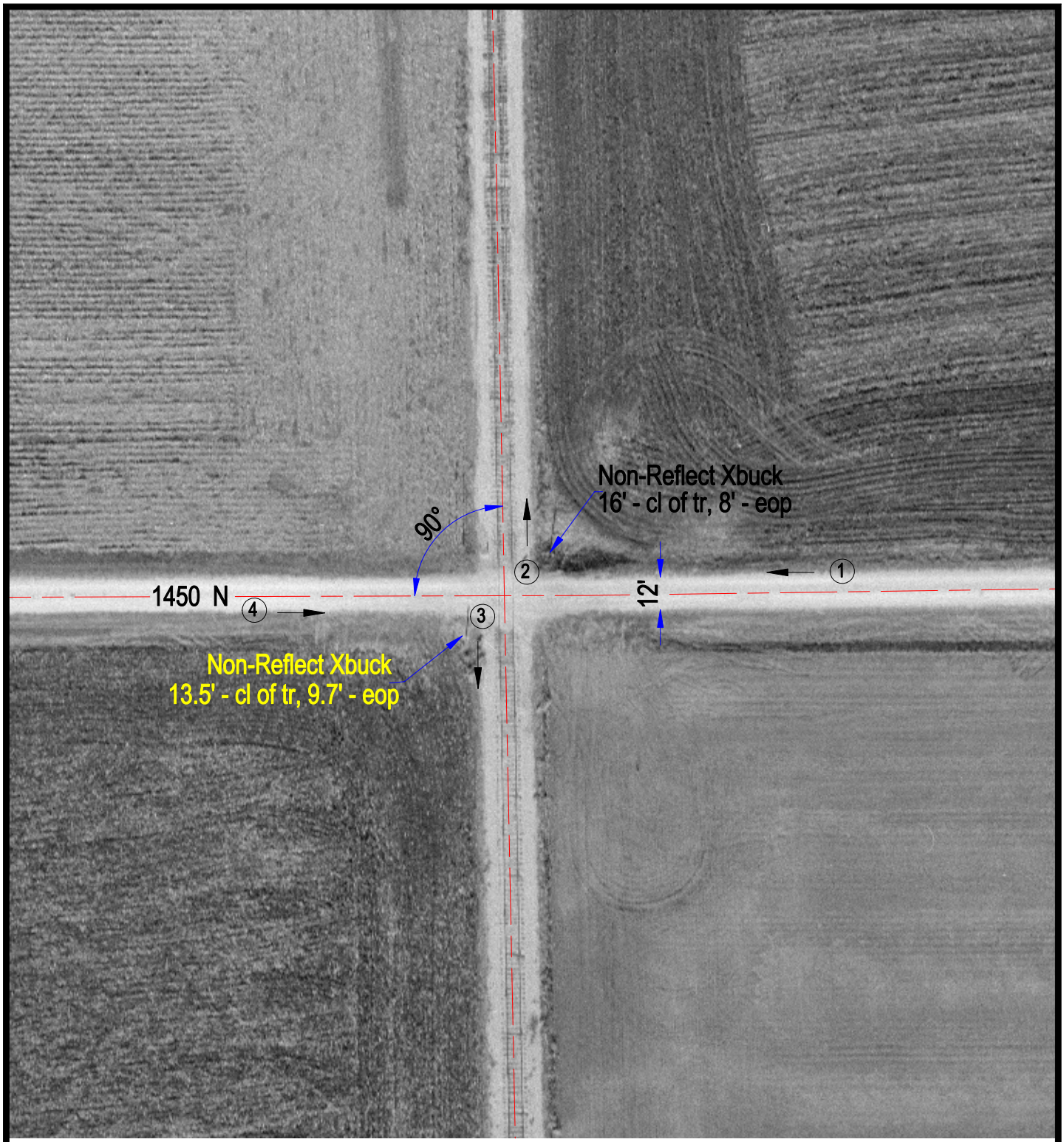

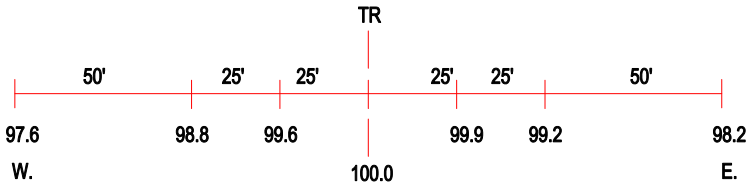

ROAD PROFILE

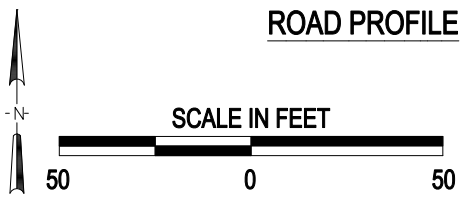

(3) Photo Location

Crossing #:	292967C
Location:	Livingston Co., City of Chatsworth (N)
Lat/Long:	40°50'27" , 88°17'19"
Railroad:	BLOL
Street:	1450 N
Railroad Milepost:	91.25
Crossing Protection:	Signs

J:\LIVINGSTON\292967C\292967C.DWG 09/08/00 14:27 MEW