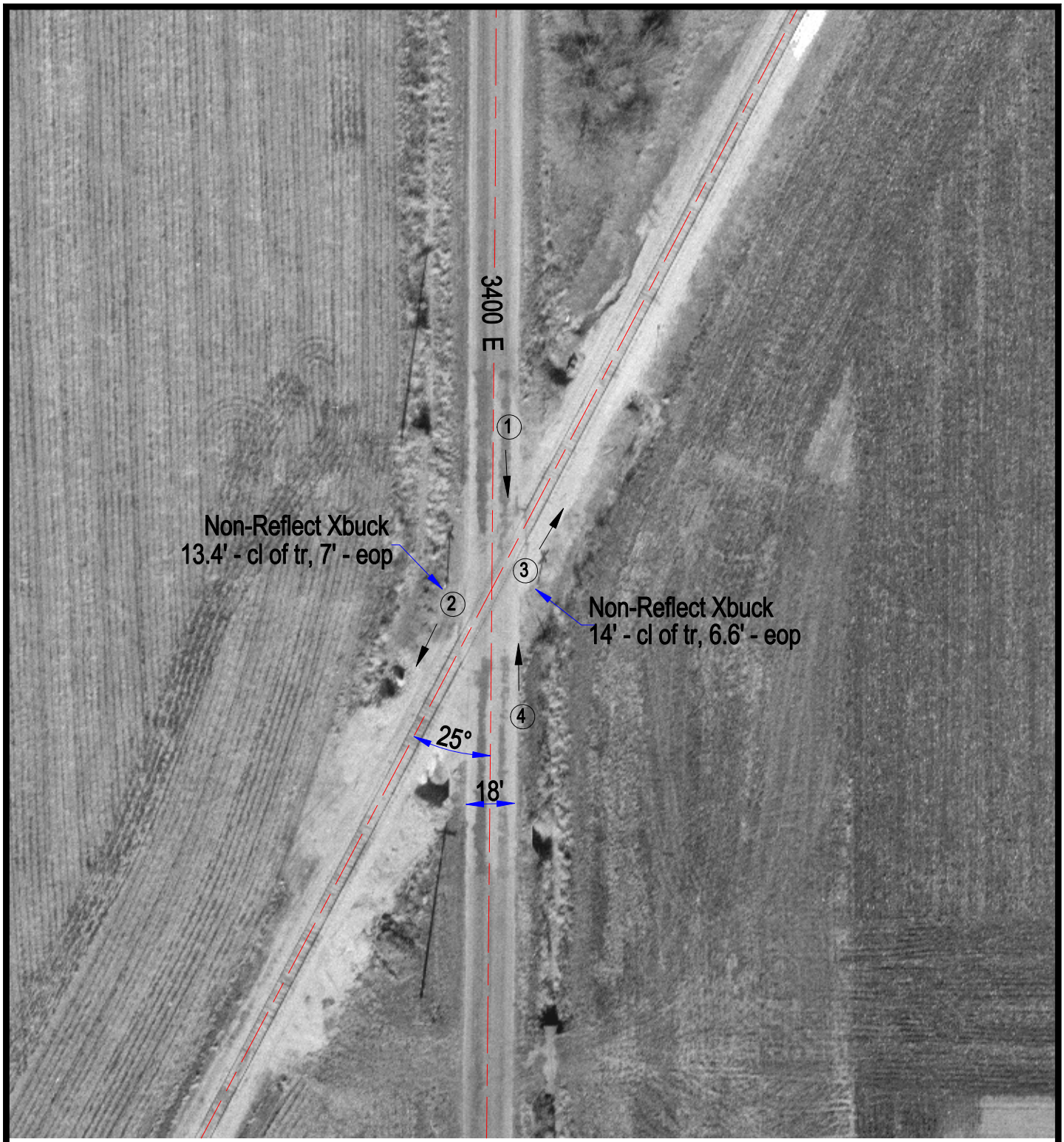

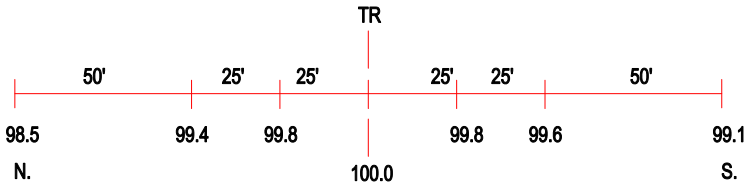

ROAD PROFILE

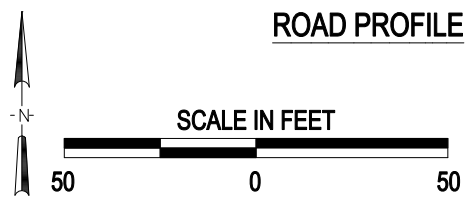

(3) Photo Location

Crossing #:	292964G
Location:	Livingston Co., City of Cullom (N)
Lat/Long:	40°51'39" , 88°16'52"
Railroad:	BLOL
Street:	3400 E
Railroad Milepost:	89.85
Crossing Protection:	Signs

J:\LIVINGSTON\292964G\292964G.DWG 09/08/00 14:22 MEW