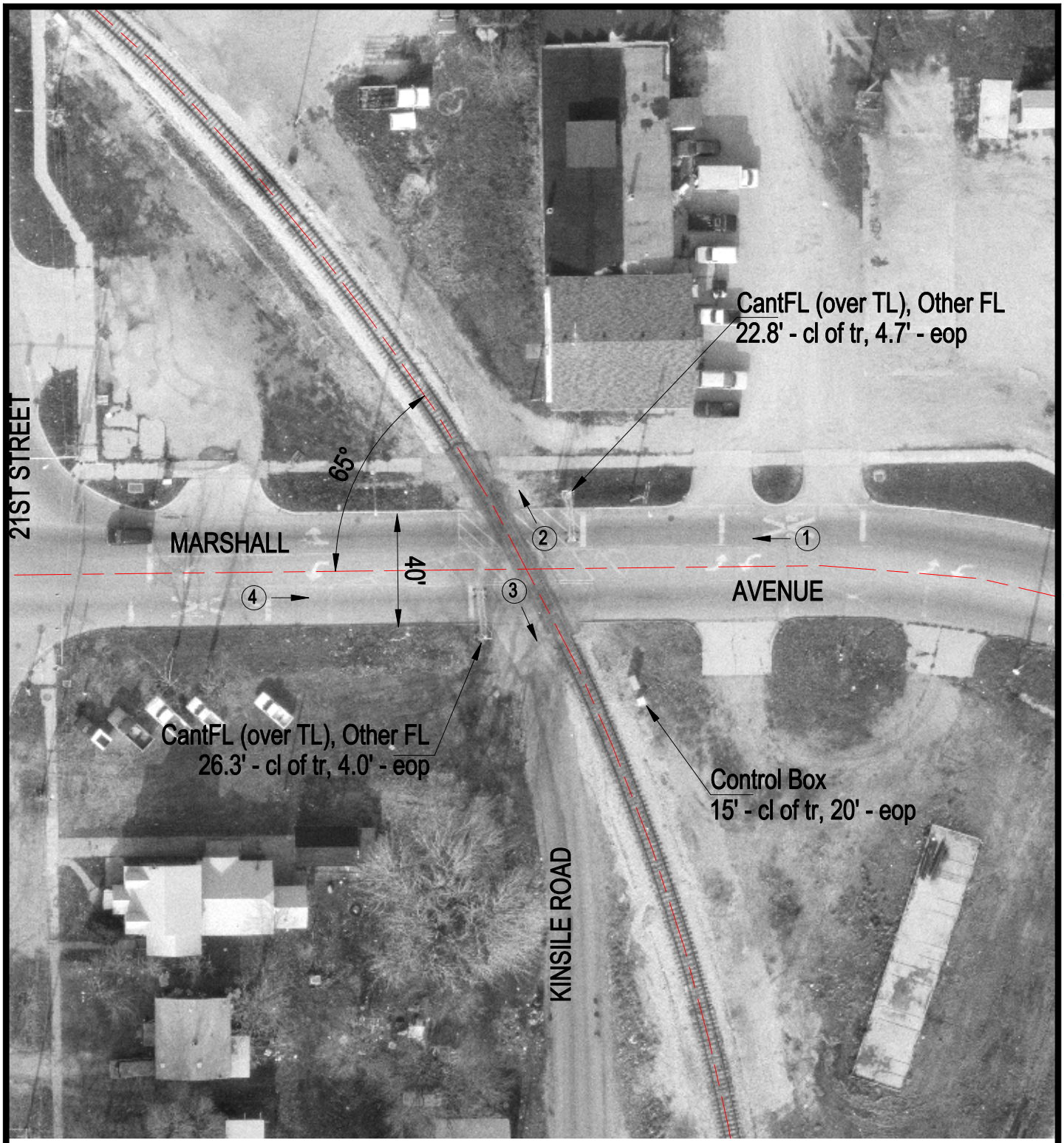

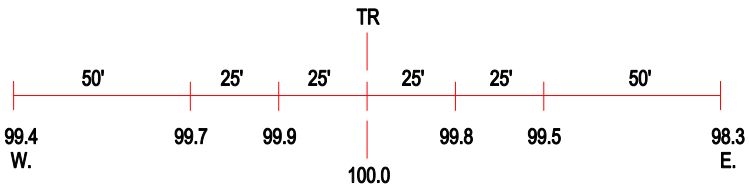

ROAD PROFILE

(3) Photo Location

Crossing #:	292956P
Location:	Coles Co., City of Mattoon (I)
Lat/Long:	39°28'40" / 88°22'47"
Railroad:	IC
Street:	Marshall Avenue
Railroad Milepost:	119.25
Crossing Protection:	Train Activated Devices