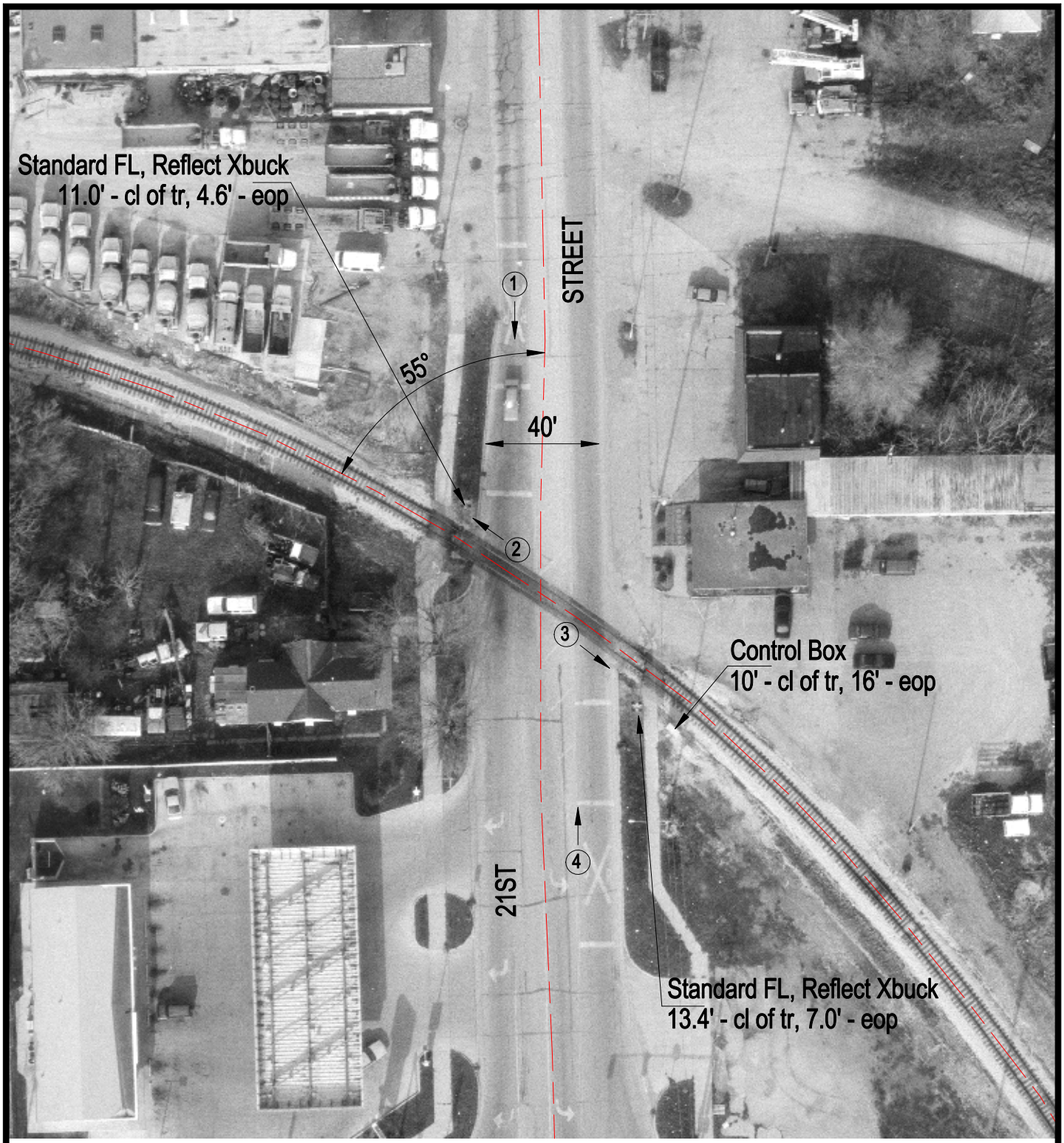

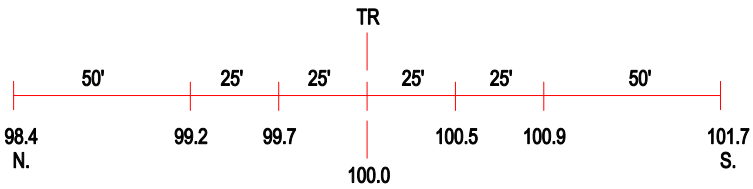

ROAD PROFILE

(3) Photo Location

Crossing #:	292954B
Location:	Coles Co., City of Mattoon (I)
Lat/Long:	39°28'43" / 88°22'48"
Railroad:	IC
Street:	21st Street
Railroad Milepost:	119.20
Crossing Protection:	Train Activated Devices