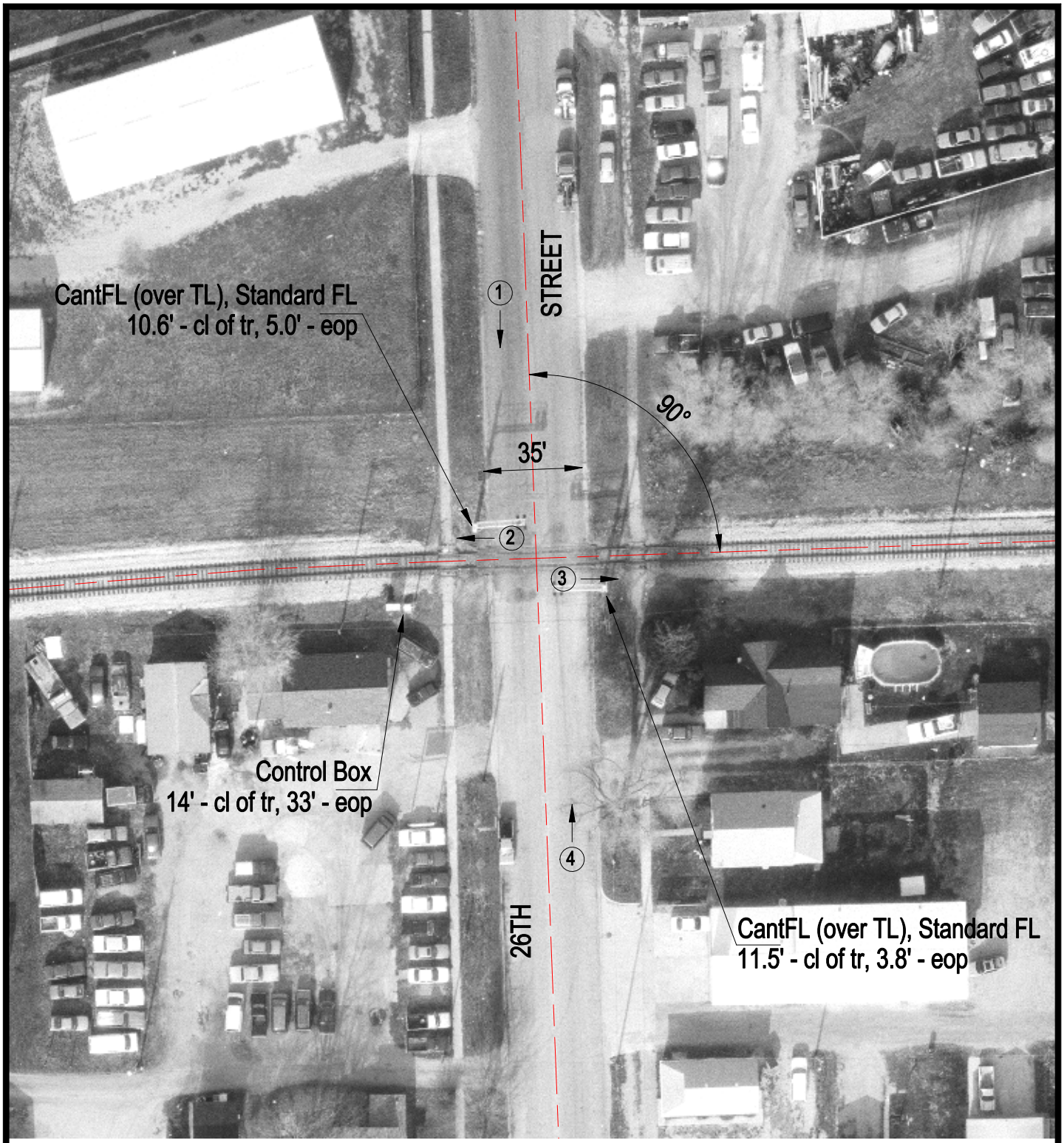

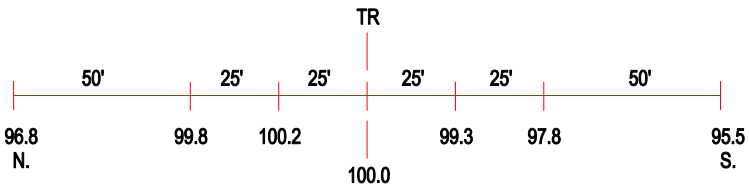

ROAD PROFILE

(3) Photo Location

Crossing #:	292953U
Location:	Coles Co., City of Mattoon (I)
Lat/Long:	39°28'43" / 88°23'13"
Railroad:	IC
Street:	26th Street
Railroad Milepost:	118.80
Crossing Protection:	Train Activated Devices