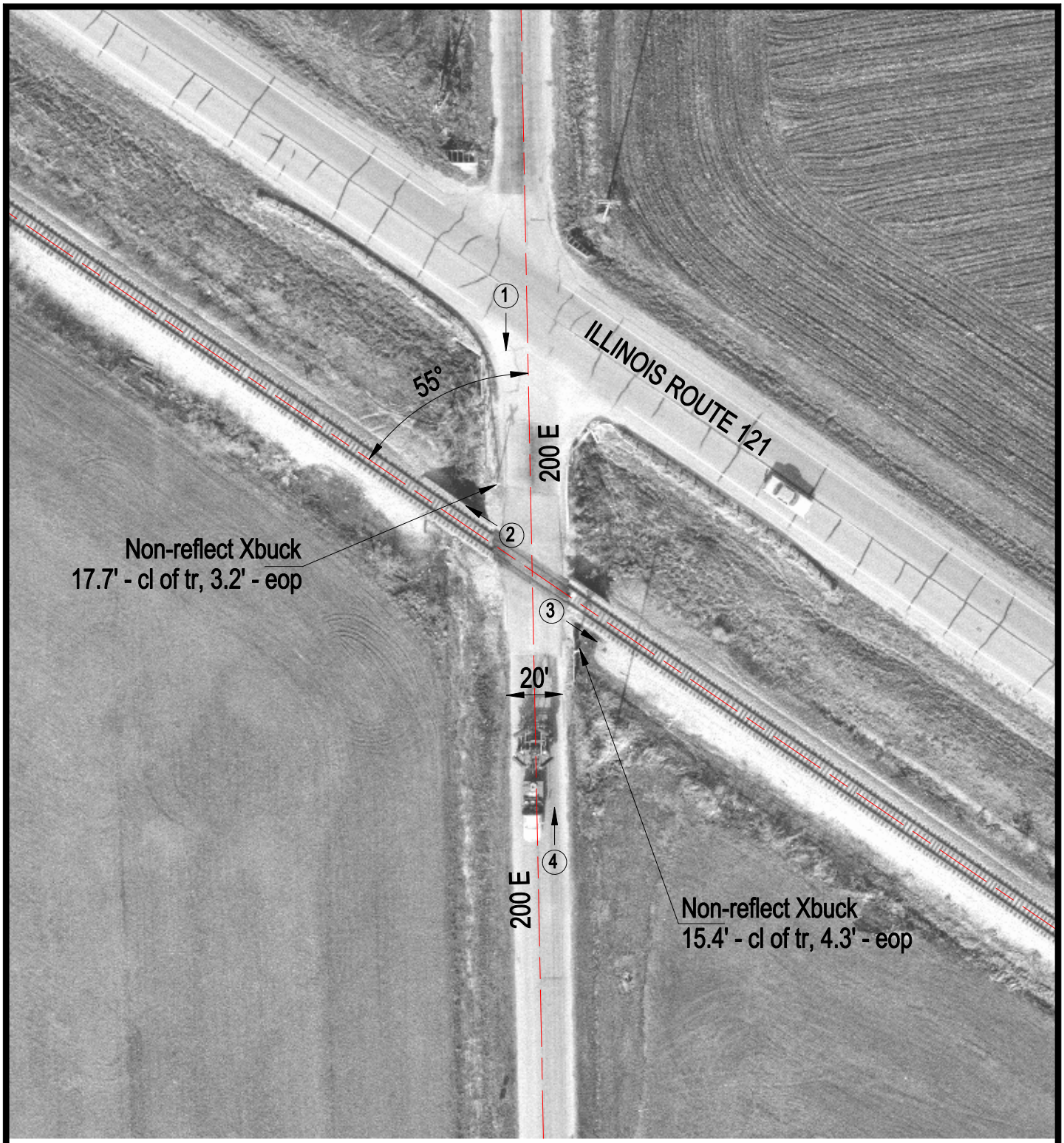

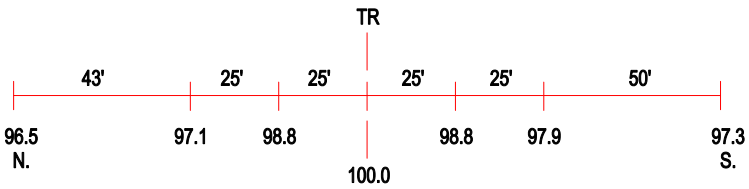

ROAD PROFILE

3 Photo Location

Crossing #:	292945C
Location:	Coles Co., City of Mattoon (N)
Lat/Long:	39°30'02" / 88°26'03"
Railroad:	IC
Street:	200 E
Railroad Milepost:	115.85
Crossing Protection:	Signs