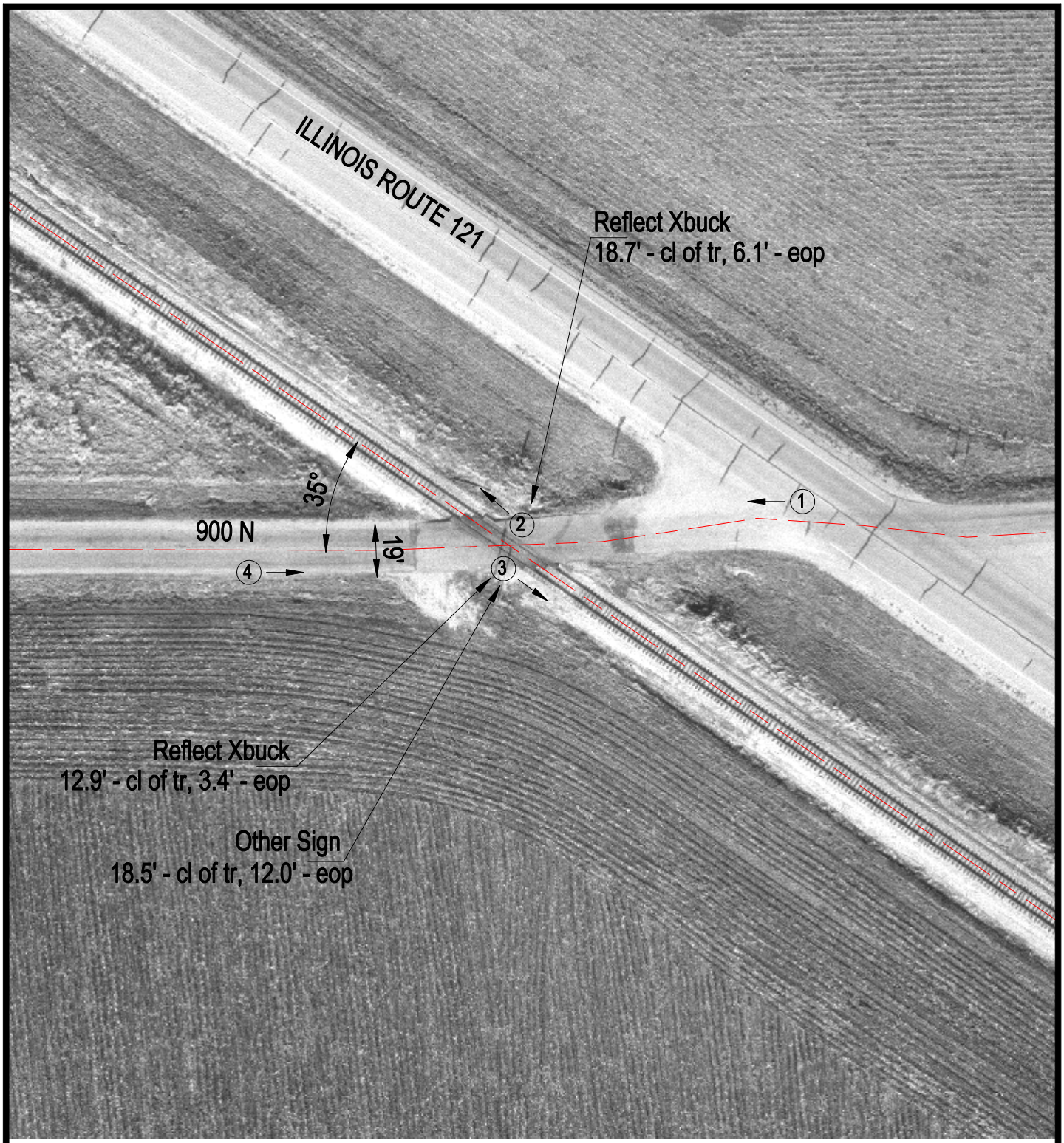

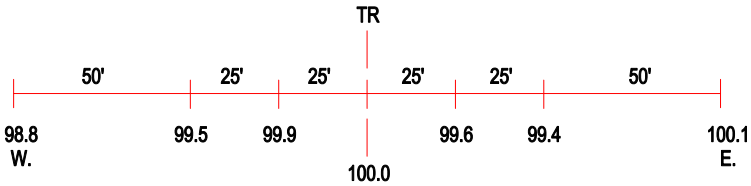

ROAD PROFILE

3 Photo Location

Crossing #:	292944V
Location:	Coles Co., City of Mattoon (N)
Lat/Long:	39°30'18" / 88°26'31"
Railroad:	IC
Street:	900 N
Railroad Milepost:	115.35
Crossing Protection:	Signs