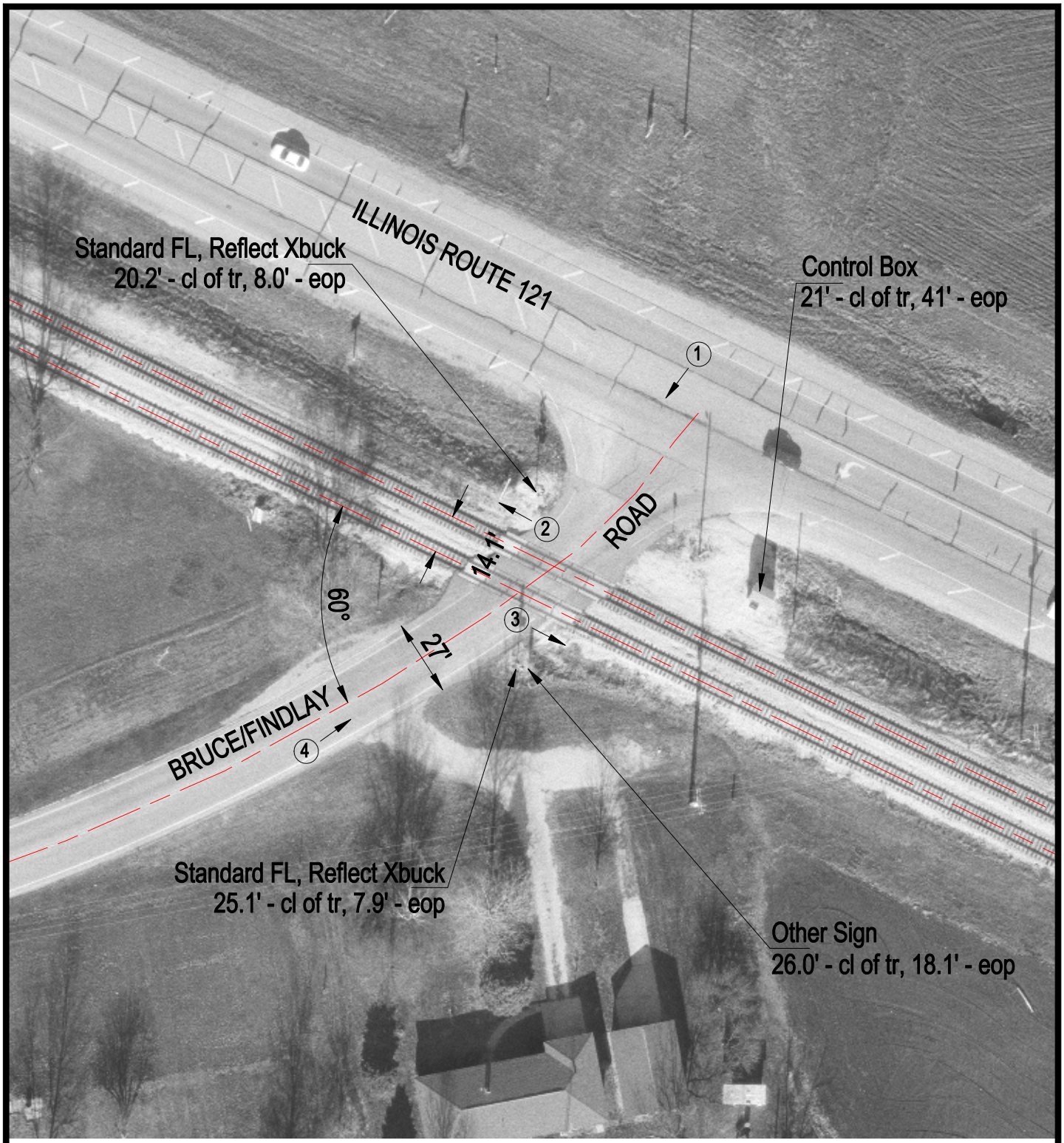

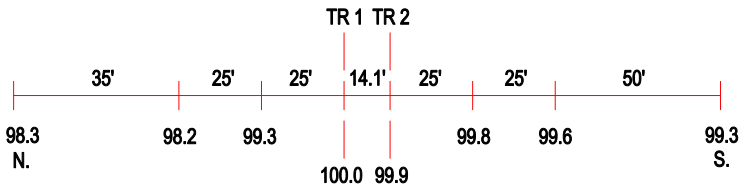

ROAD PROFILE

3 Photo Location

Crossing #:	292942G
Location:	Coles Co., City of Mattoon (N)
Lat/Long:	39°31'14" / 88°28'11"
Railroad:	IC
Street:	Bruce/Findlay Road
Railroad Milepost:	113.51
Crossing Protection:	Train Activated Devices