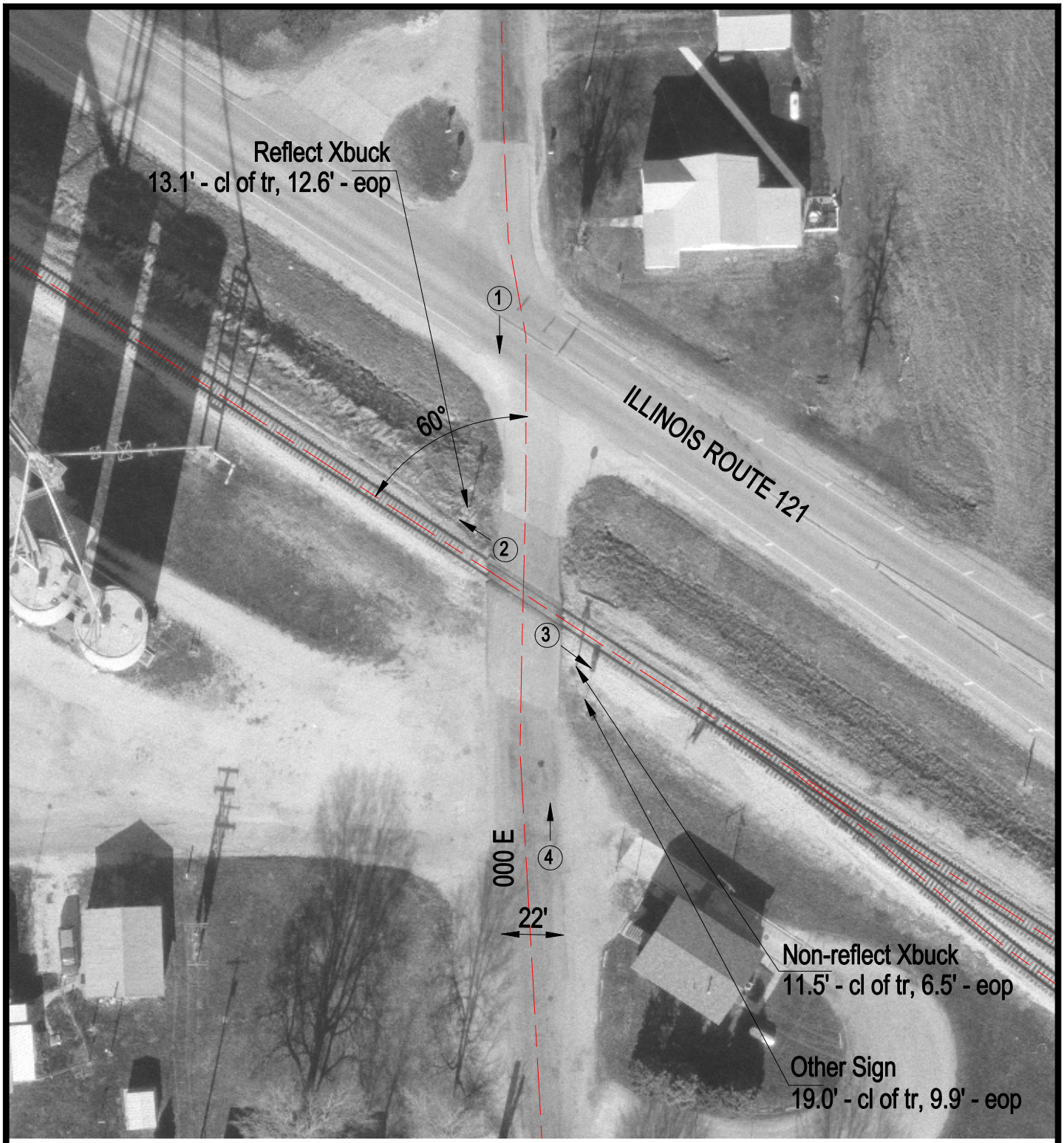

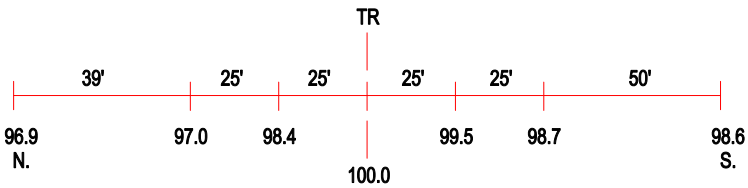

ROAD PROFILE

3 Photo Location

Crossing #:	292941A
Location:	Coles Co., City of Mattoon (N)
Lat/Long:	39°31'17" / 88°28'16"
Railroad:	IC
Street:	000 E
Railroad Milepost:	113.40
Crossing Protection:	Signs