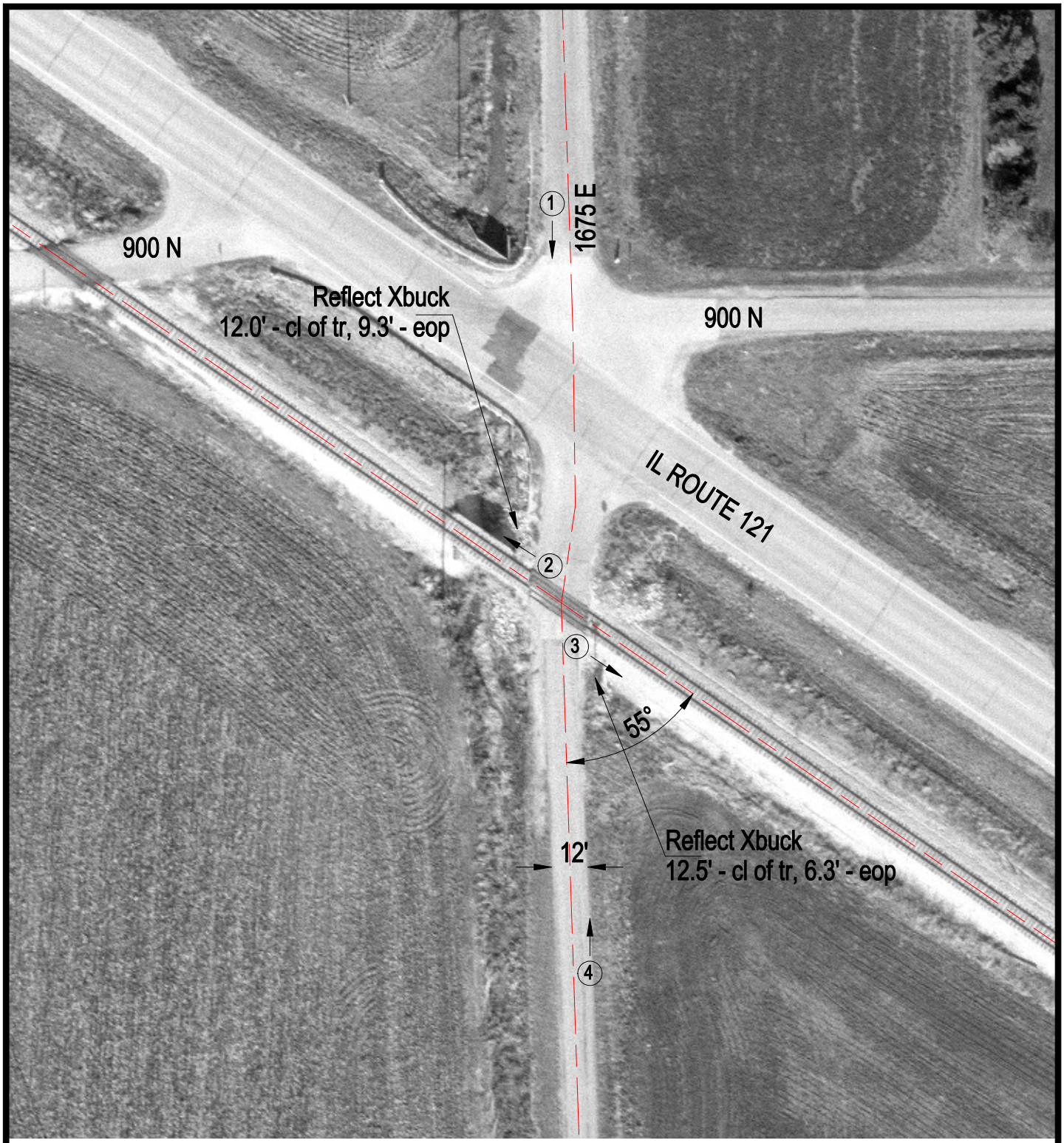

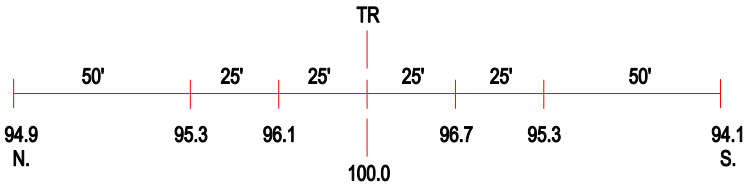

ROAD PROFILE

3 Photo Location

Crossing #:	292936D
Location:	Moultrie Co., City of Allenville (N)
Lat/Long:	39°32'06" / 88°29'41"
Railroad:	IC
Street:	1675 E
Railroad Milepost:	111.83
Crossing Protection:	Signs