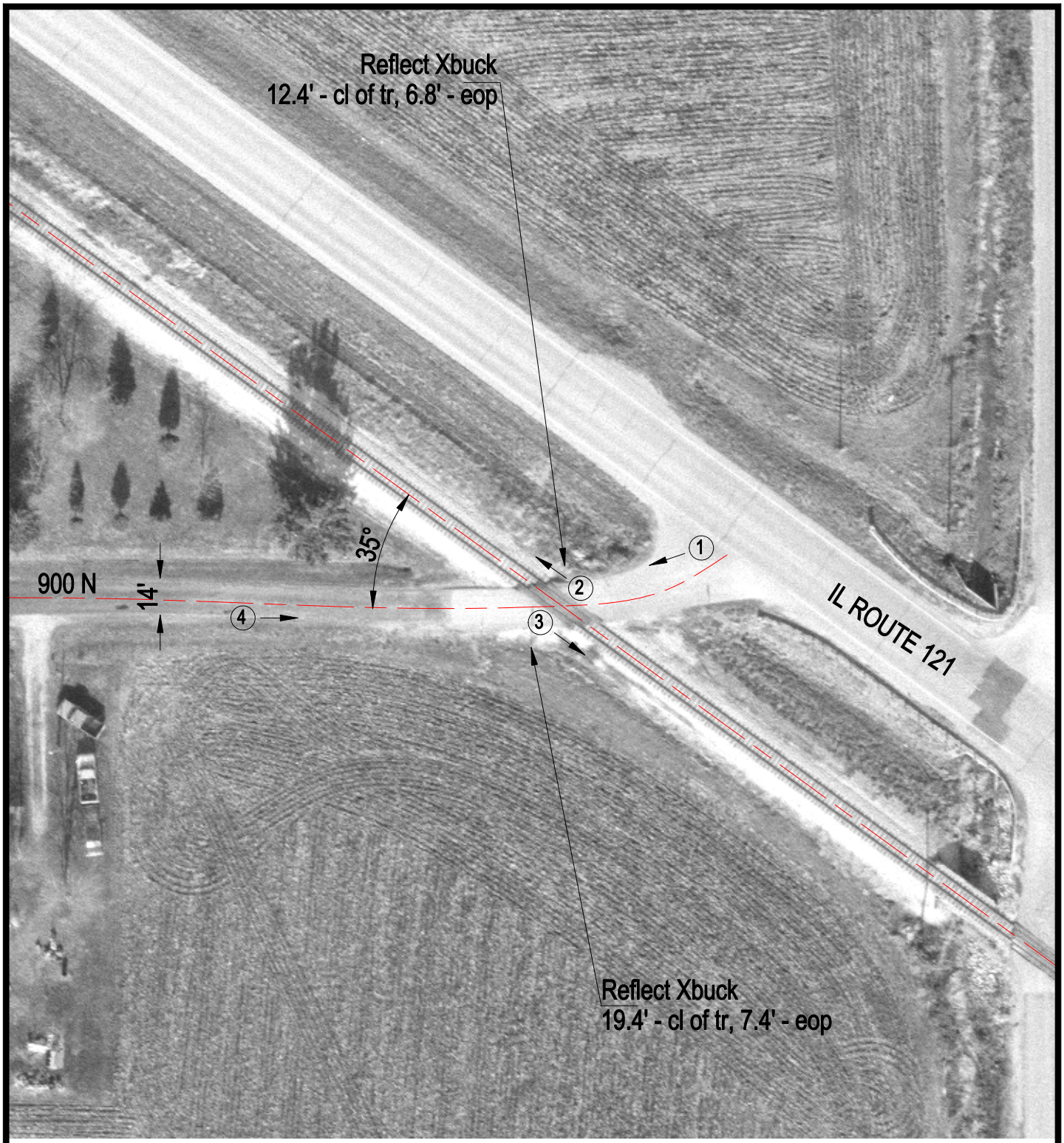

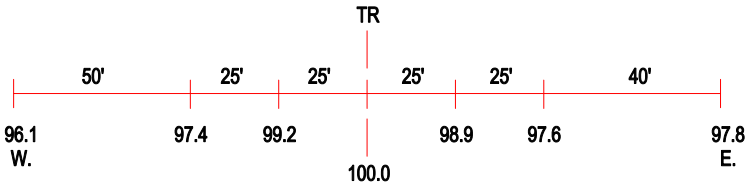

ROAD PROFILE

3 Photo Location

Crossing #:	292935W
Location:	Moultrie Co., City of Allenville (N)
Lat/Long:	39°32'06" / 88°29'45"
Railroad:	IC
Street:	900 N
Railroad Milepost:	111.80
Crossing Protection:	Signs