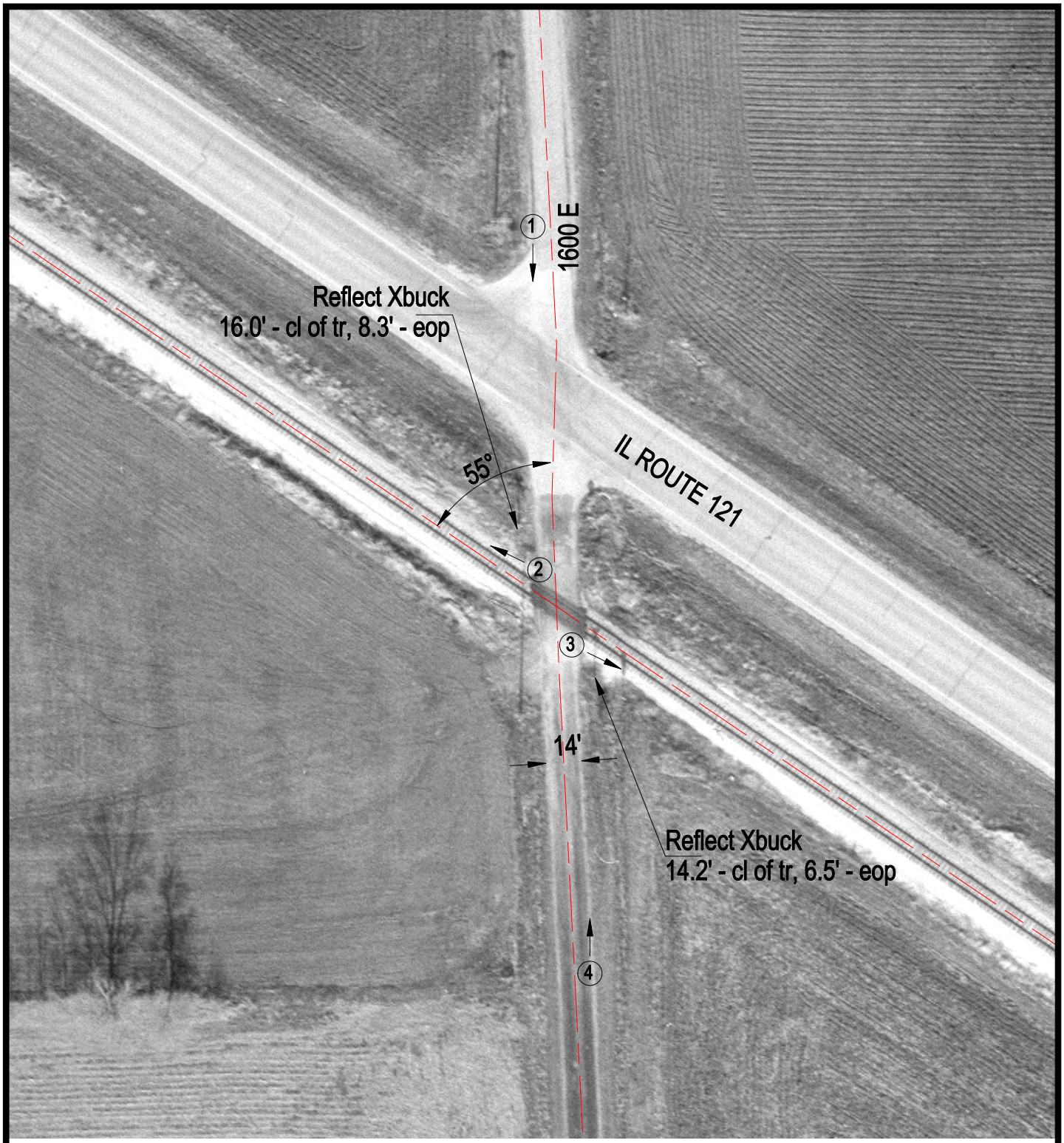

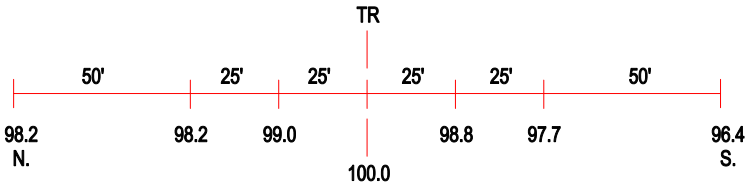

ROAD PROFILE

3 Photo Location

Crossing #:	292934P
Location:	Moultrie Co., City of Allenville (N)
Lat/Long:	39°32'34" / 88°30'32"
Railroad:	IC
Street:	1600 E
Railroad Milepost:	110.90
Crossing Protection:	Signs