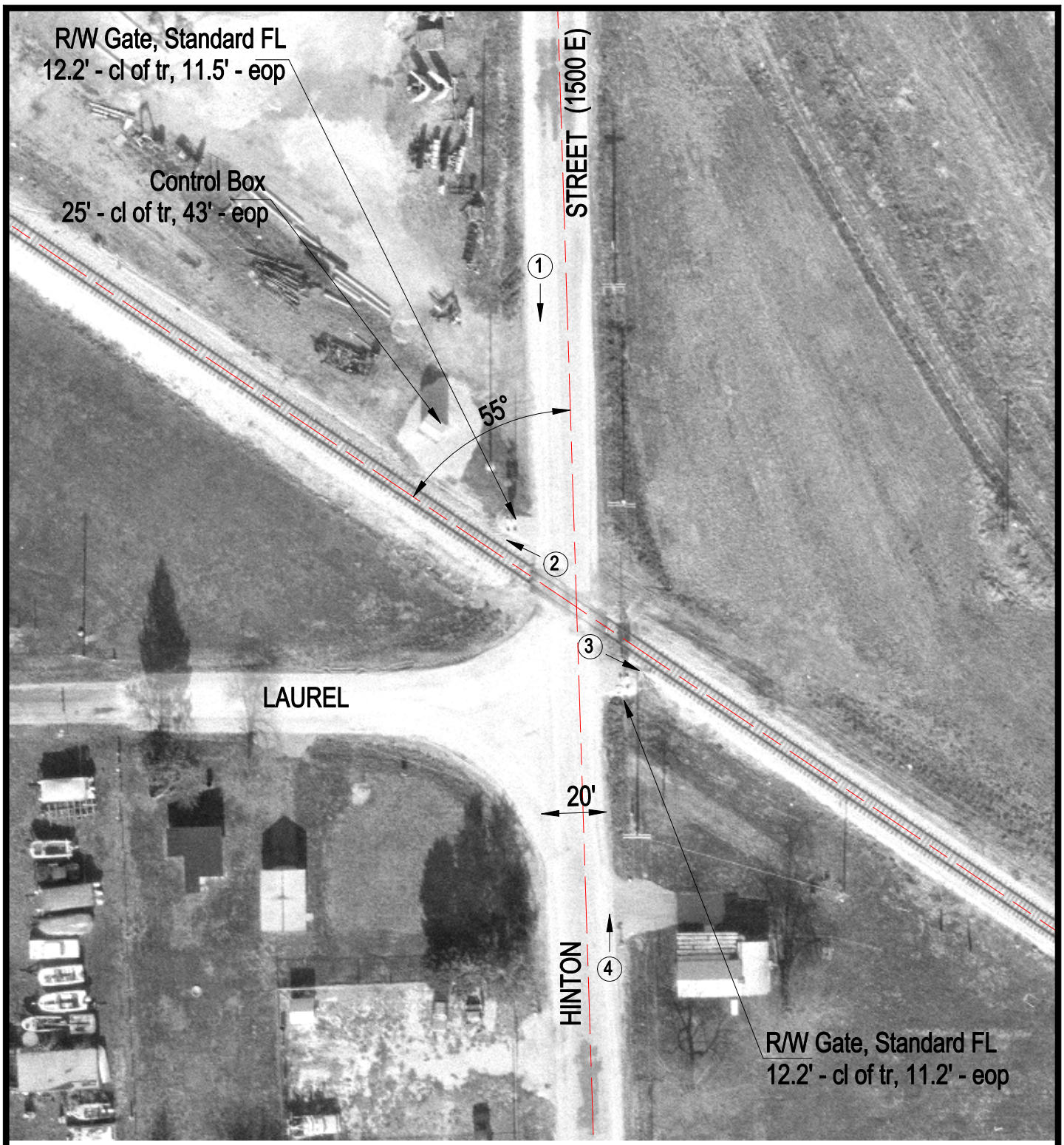

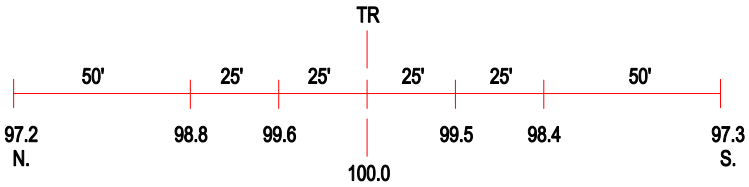

ROAD PROFILE

3 Photo Location

Crossing #:	292930M
Location:	Moultrie Co., City of Allenville (I)
Lat/Long:	39°33'14" / 88°31'43"
Railroad:	IC
Street:	Hinton Street (1500 E)
Railroad Milepost:	109.65
Crossing Protection:	Train Activated Devices