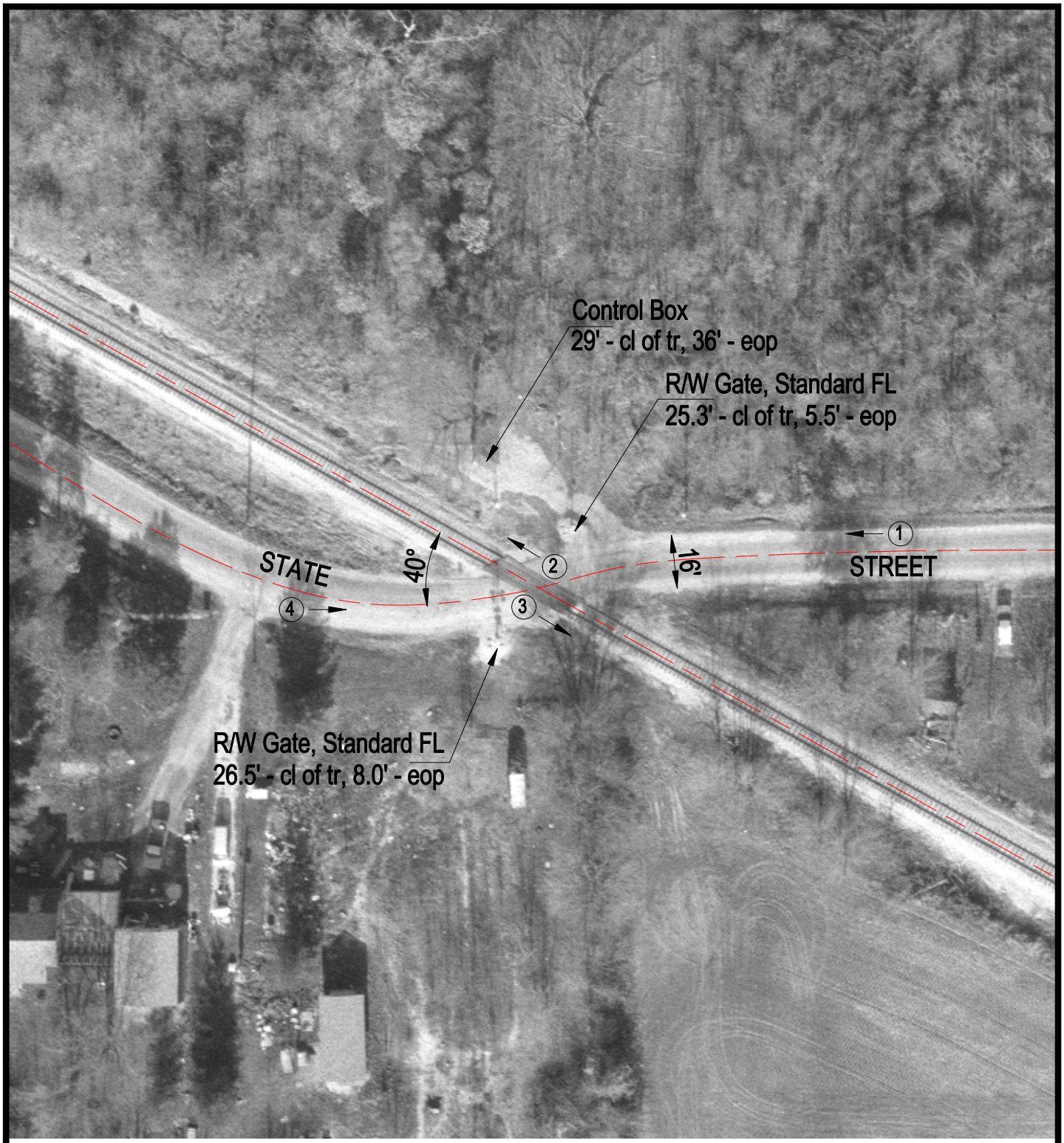

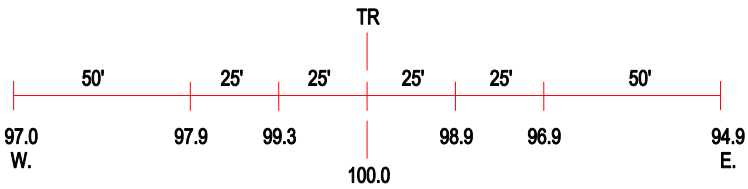

ROAD PROFILE

(3) Photo Location

Crossing #:	292928L
Location:	Moultrie Co., City of Allenville (I)
Lat/Long:	39°33'26" / 88°32'07"
Railroad:	ICG
Street:	State Street
Railroad Milepost:	109.18
Crossing Protection:	Train Activated Devices