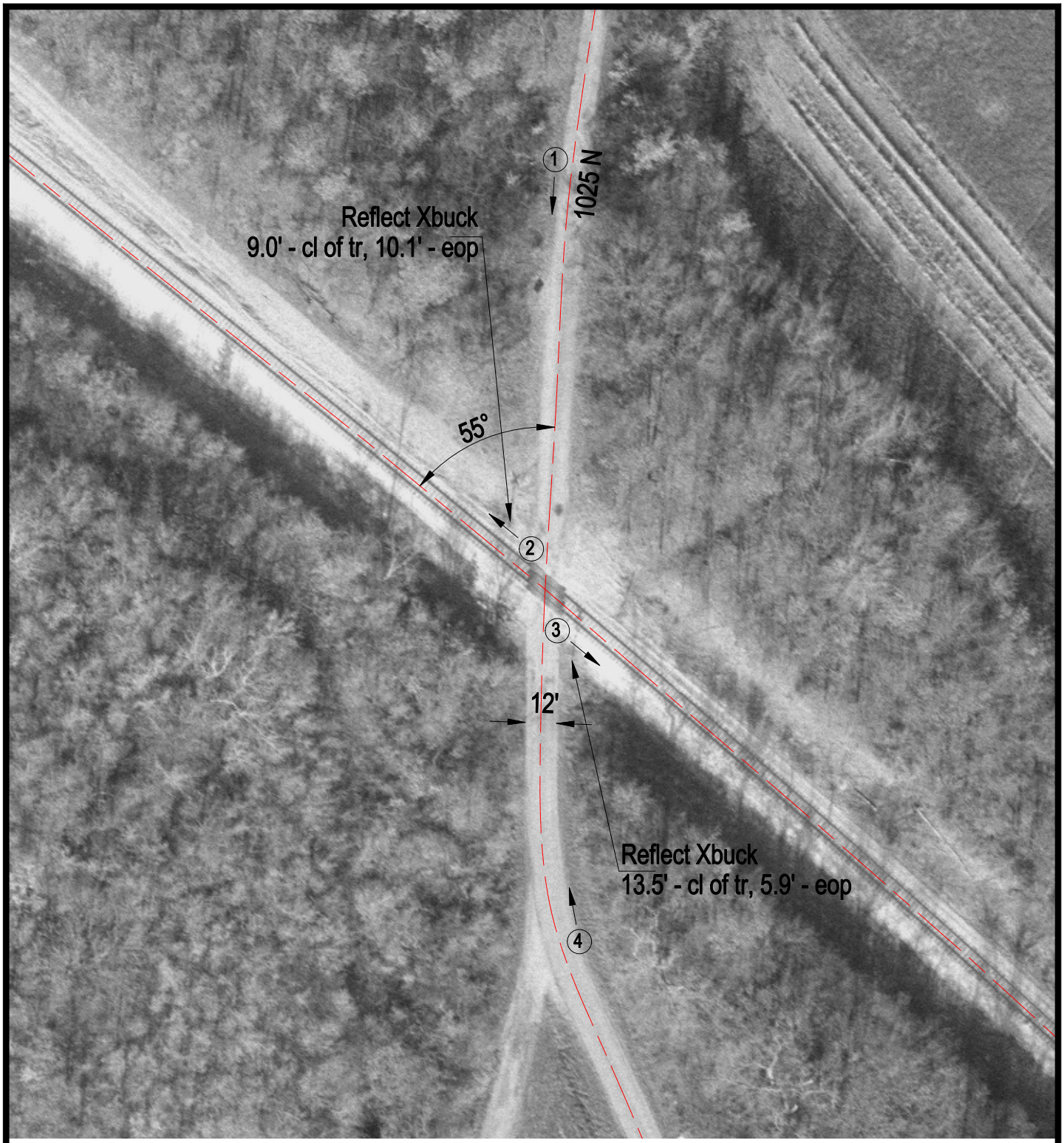

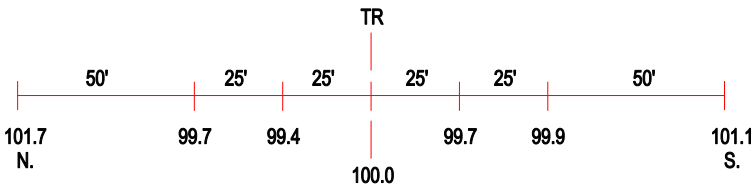

ROAD PROFILE

3 Photo Location

Crossing #:	292927E
Location:	Moultrie Co., City of Allenville (N)
Lat/Long:	39°34'07" / 88°33'12"
Railroad:	IC
Street:	1025 N
Railroad Milepost:	107.90
Crossing Protection:	Signs