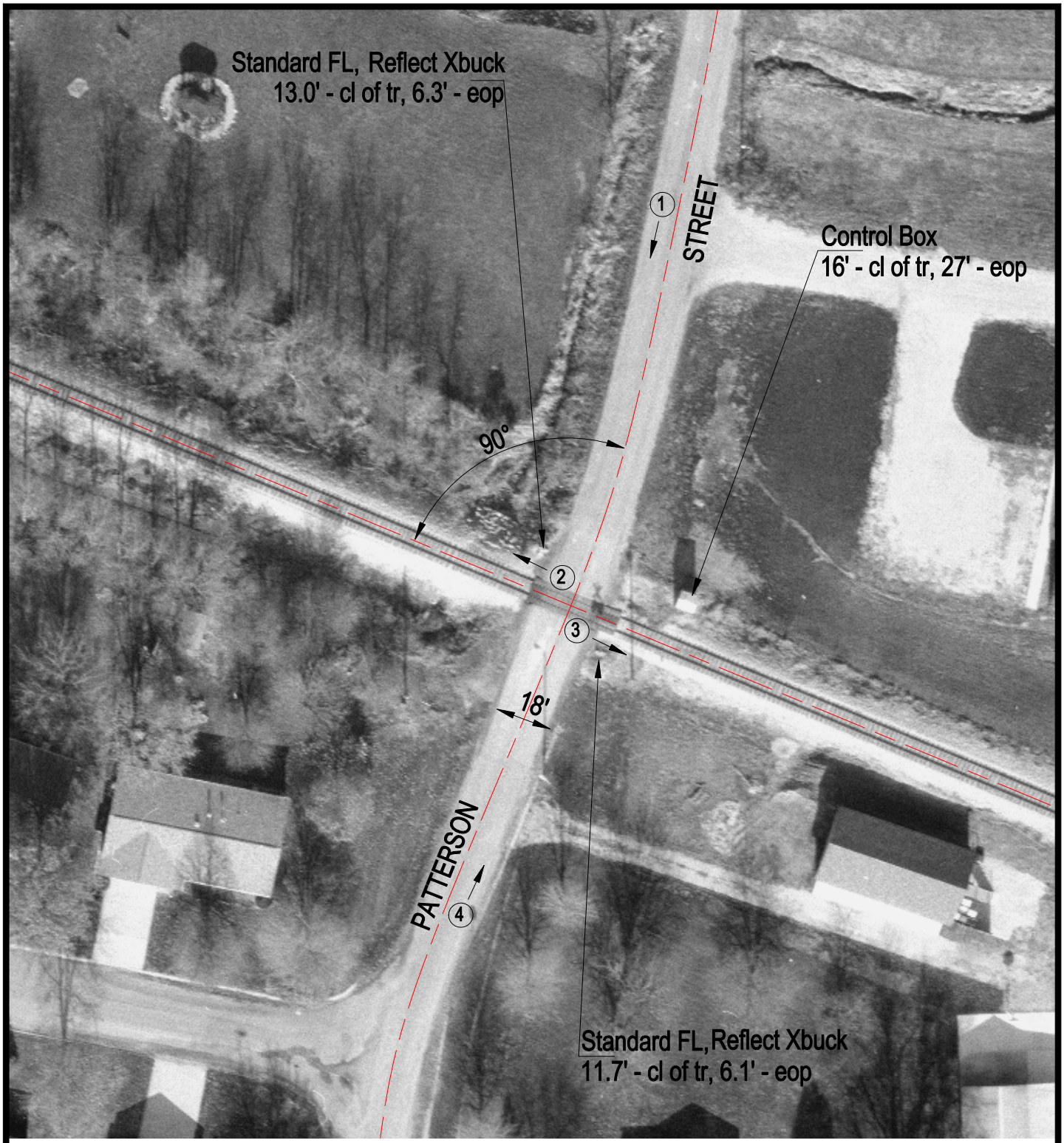

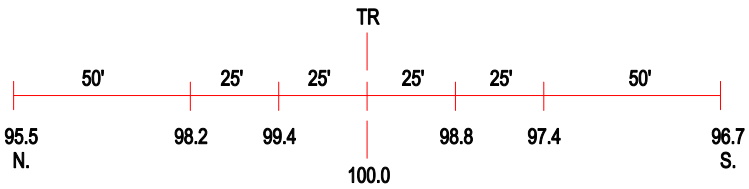

ROAD PROFILE

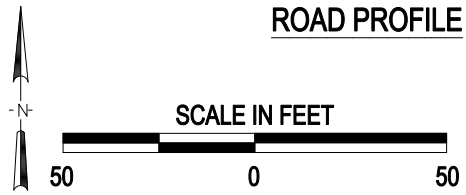

(3) Photo Location

Crossing #:	292923C
Location:	Moultrie Co., City of Sullivan (I)
Lat/Long:	39°35'30" / 88°35'58"
Railroad:	IC
Street:	Patterson Street
Railroad Milepost:	105.00
Crossing Protection:	Train Activated Devices