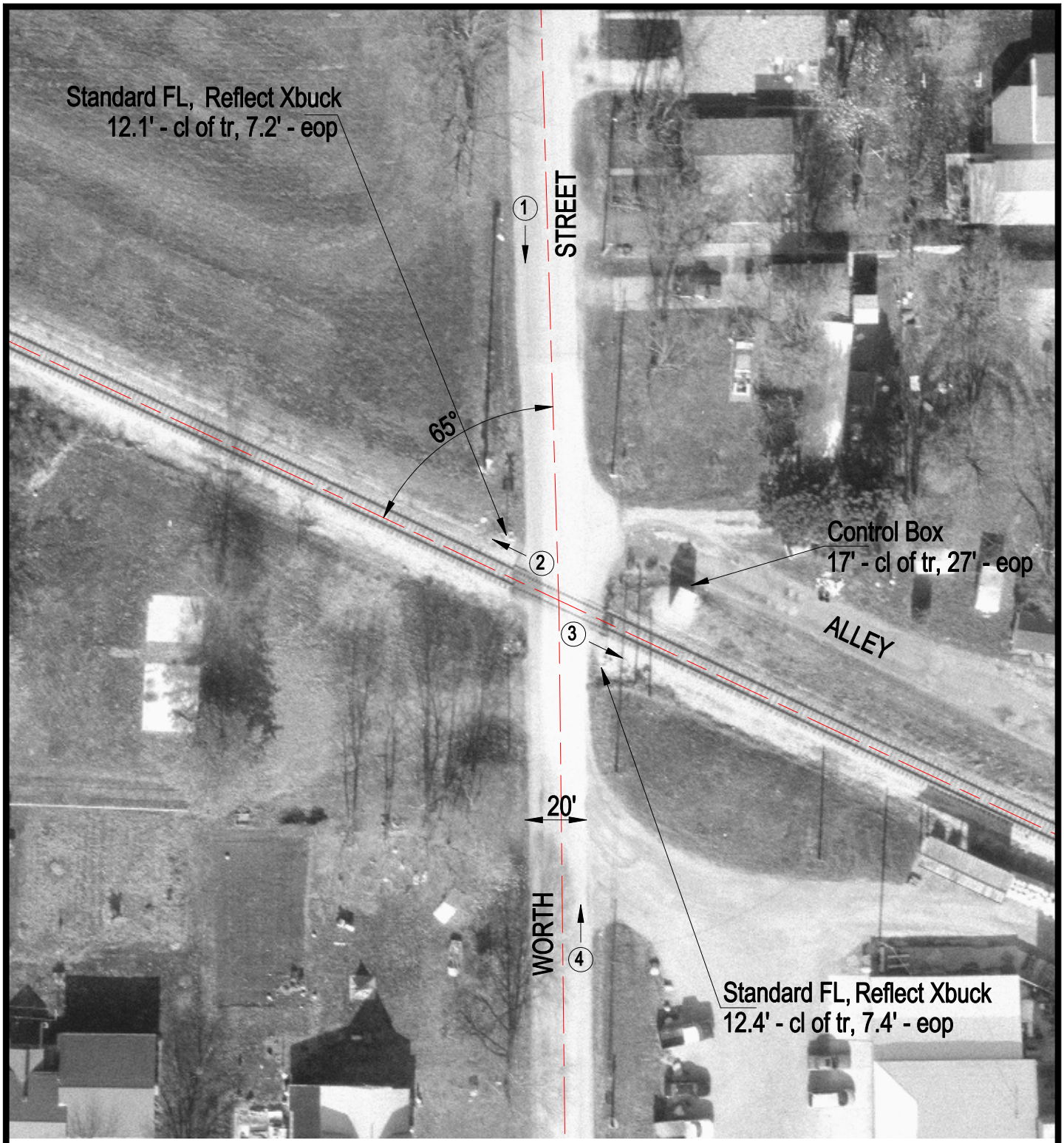

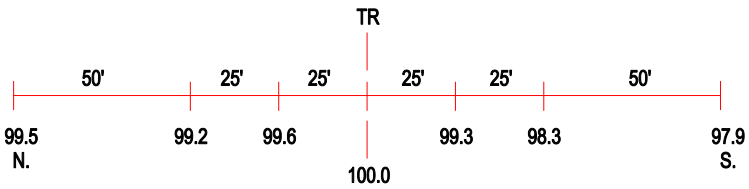

ROAD PROFILE

3 Photo Location

Crossing #:	292922V
Location:	Moultrie Co., City of Sullivan (I)
Lat/Long:	39°35'37" / 88°36'17"
Railroad:	IC
Street:	Worth Street
Railroad Milepost:	104.65
Crossing Protection:	Train Activated Devices