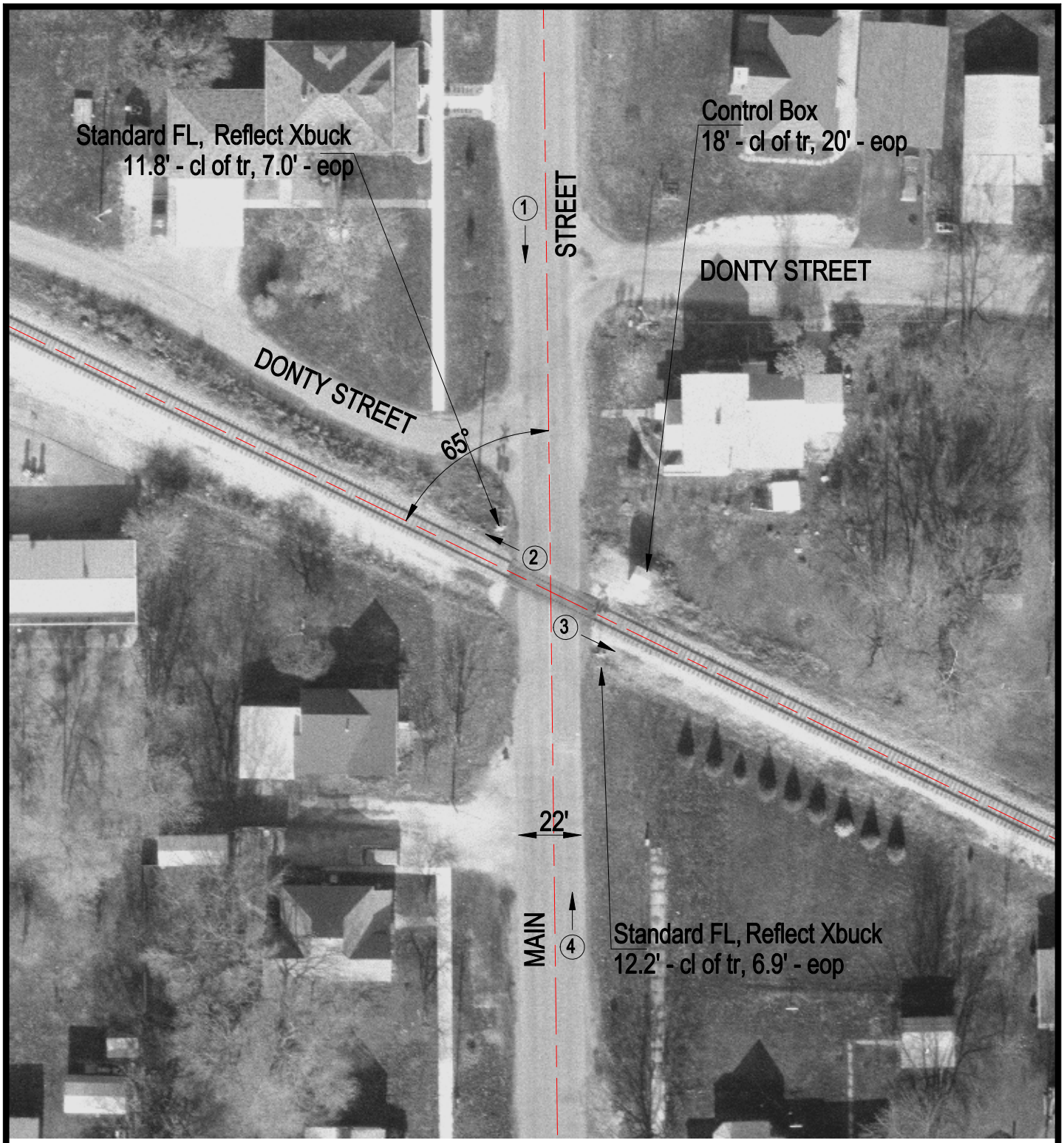

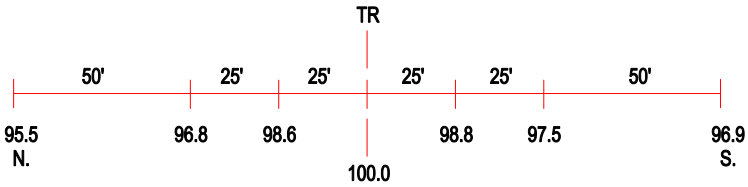

ROAD PROFILE

3 Photo Location

Crossing #:	292921N
Location:	Moultrie Co., City of Sullivan (I)
Lat/Long:	39°35'40" / 88°36'27"
Railroad:	IC
Street:	Main Street
Railroad Milepost:	104.50
Crossing Protection:	Train Activated Devices