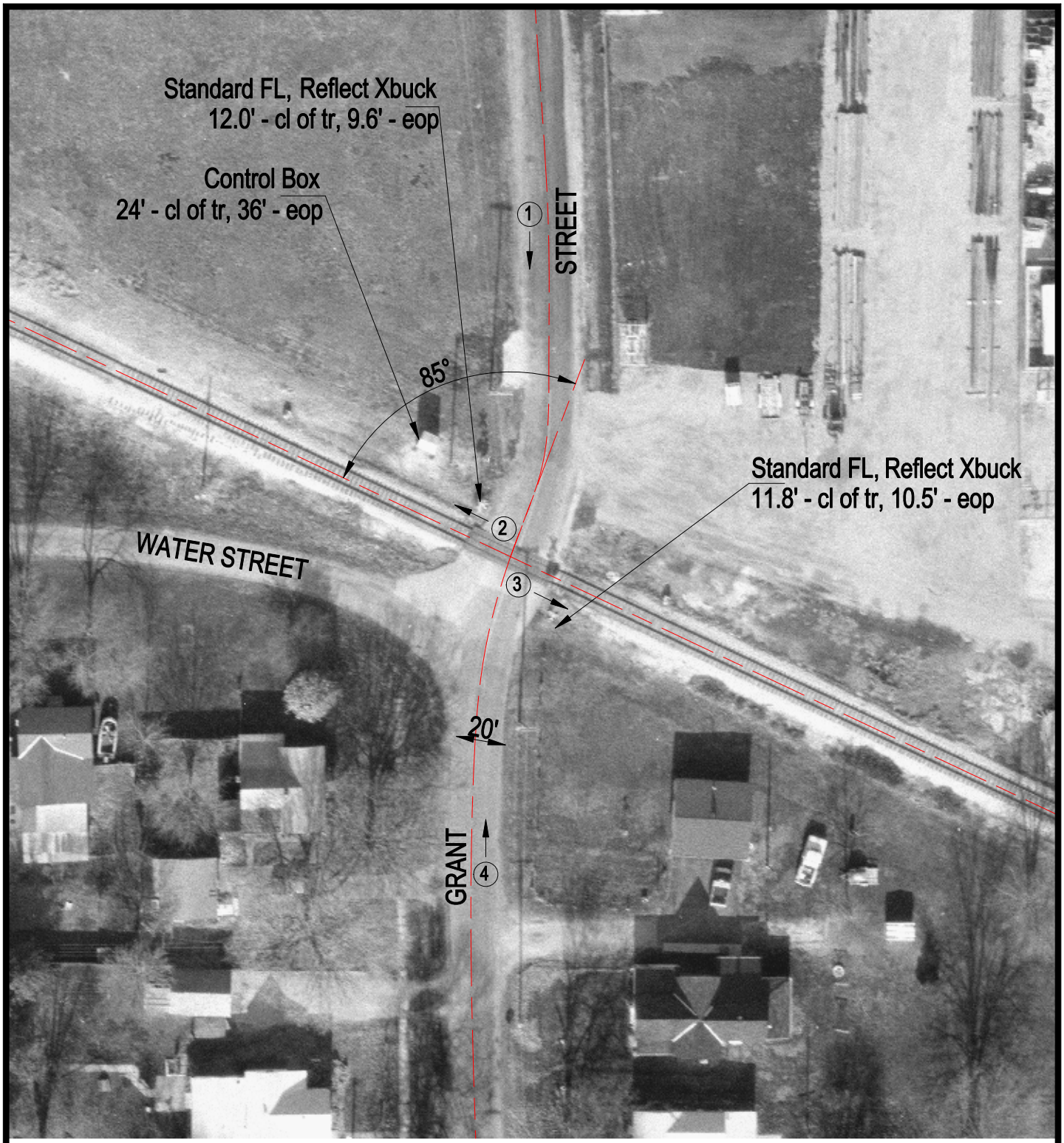

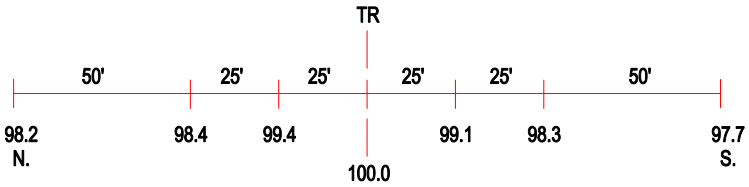

ROAD PROFILE

3 Photo Location

Crossing #:	292918F
Location:	Moultrie Co., City of Sullivan (I)
Lat/Long:	39°35'51" / 88°36'50"
Railroad:	IC
Street:	Grant Street
Railroad Milepost:	104.10
Crossing Protection:	Train Activated Devices