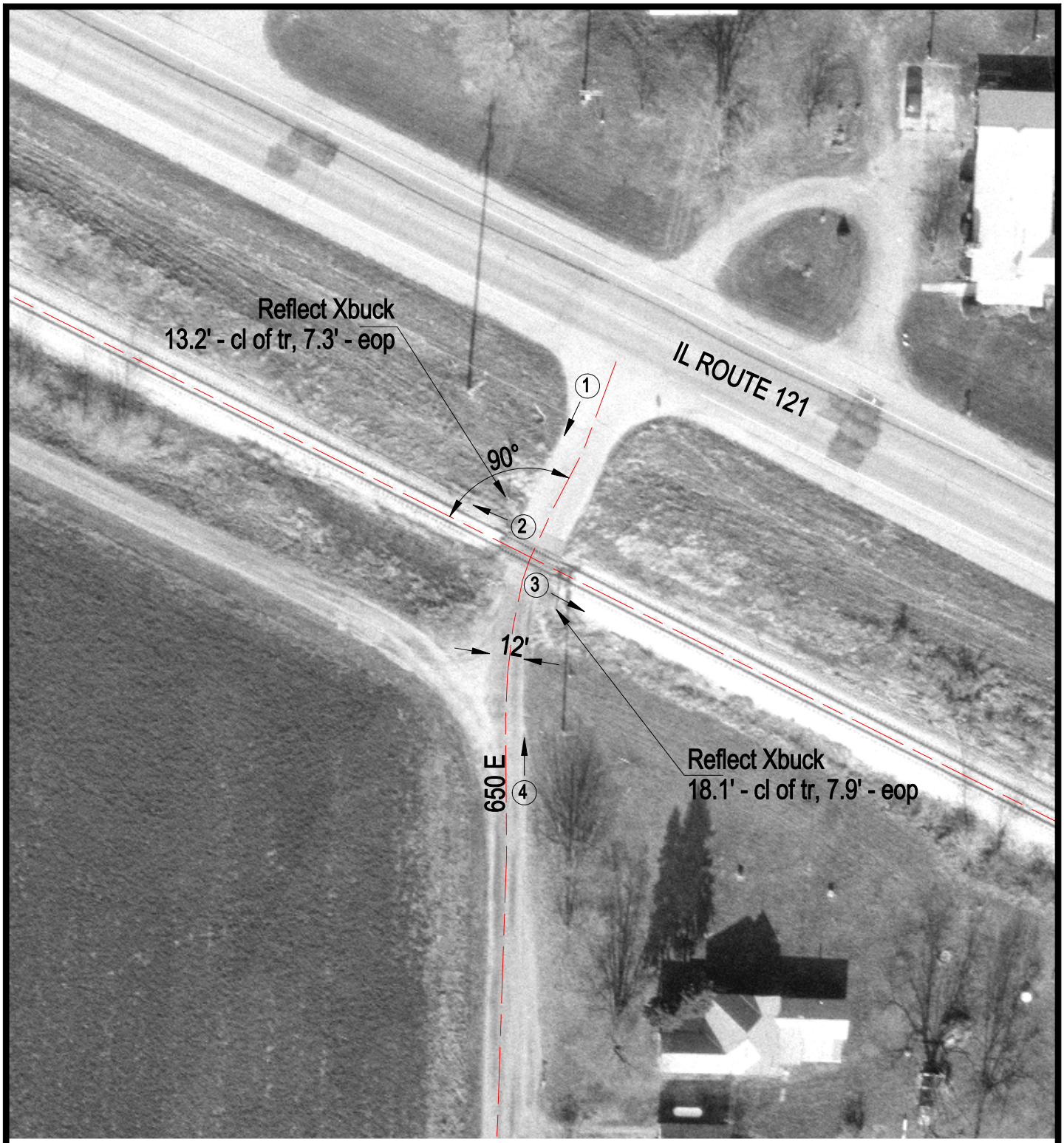

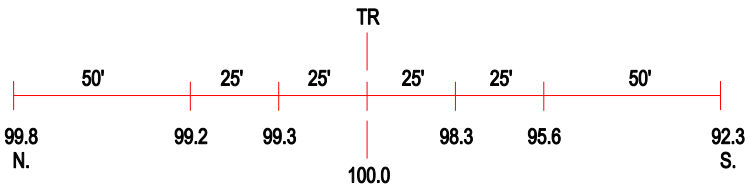

ROAD PROFILE

3 Photo Location

Crossing #:	292910B
Location:	Moultrie Co., City of Sullivan (N)
Lat/Long:	39°37'30" / 88°41'25"
Railroad:	IC
Street:	650 E
Railroad Milepost:	99.60
Crossing Protection:	Signs