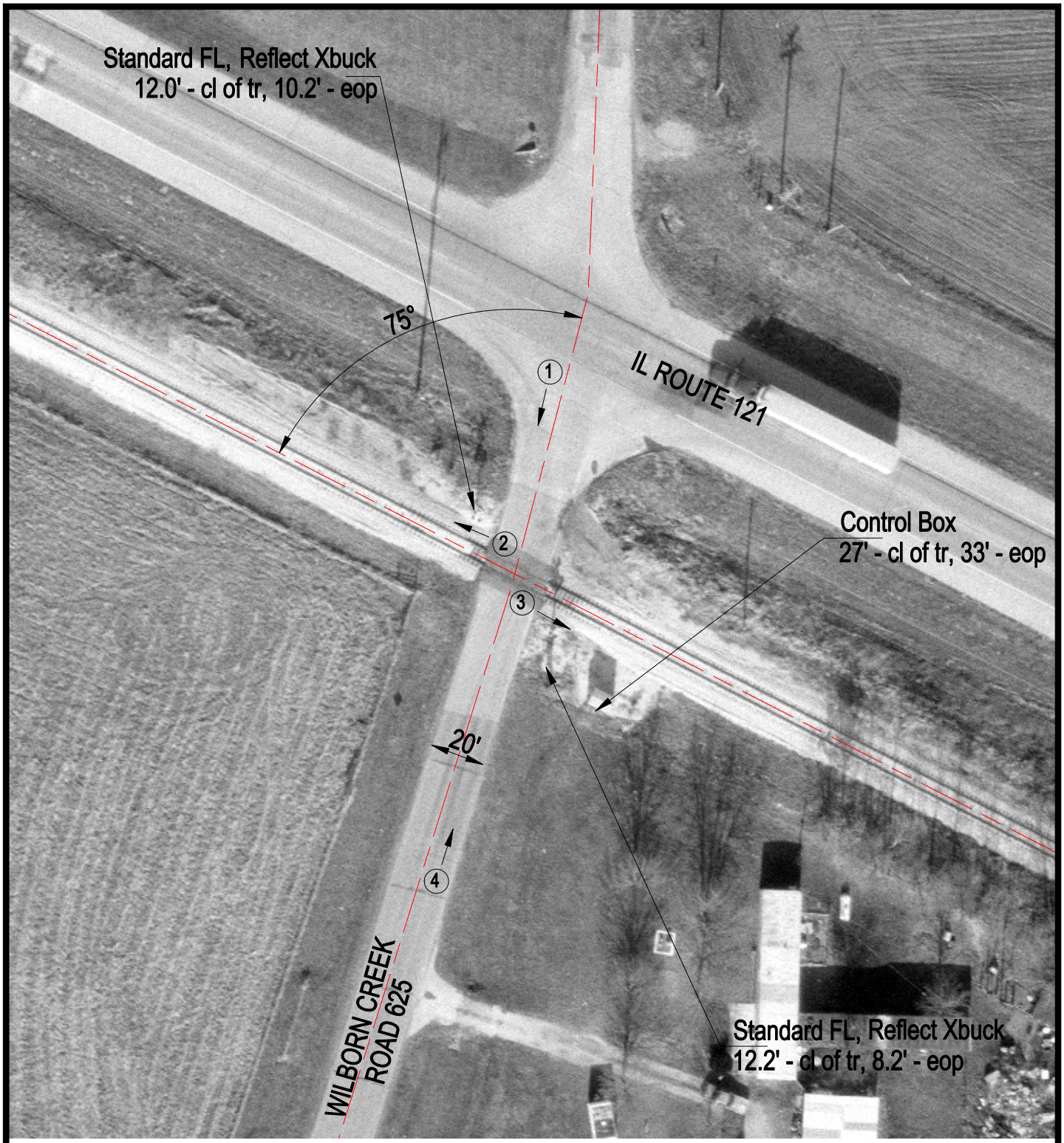

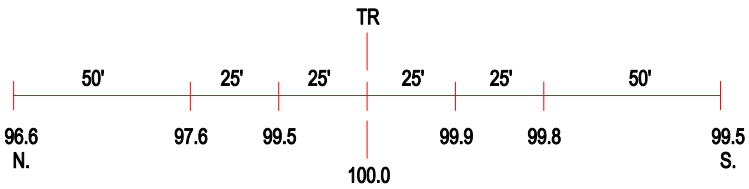

ROAD PROFILE

3 Photo Location

Crossing #:	292909G
Location:	Moultrie Co., City of Sullivan (N)
Lat/Long:	39°37'36" / 88°41'40"
Railroad:	IC
Street:	Wilborn Creek Road 625
Railroad Milepost:	99.35
Crossing Protection:	Train Activated Devices