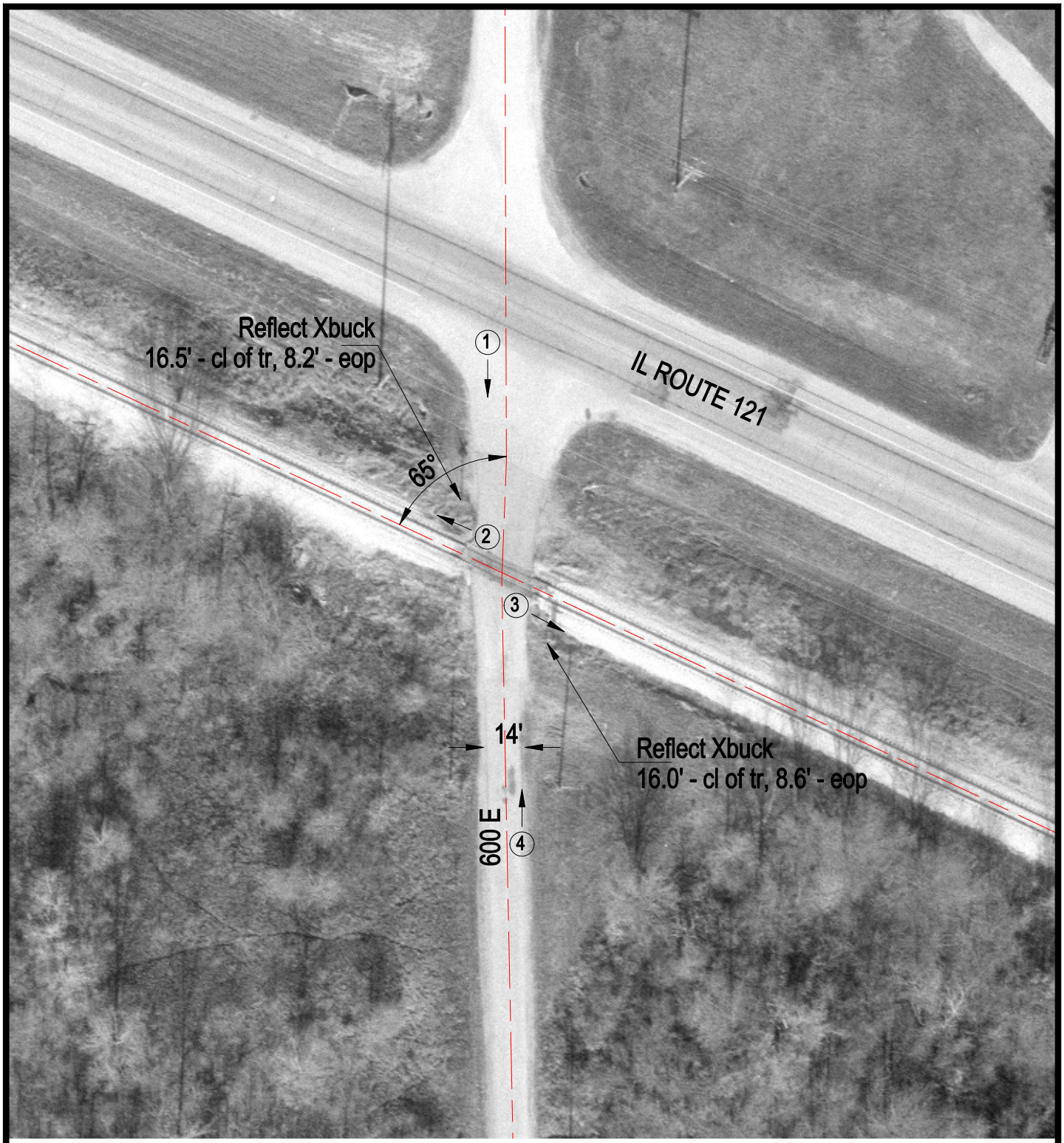

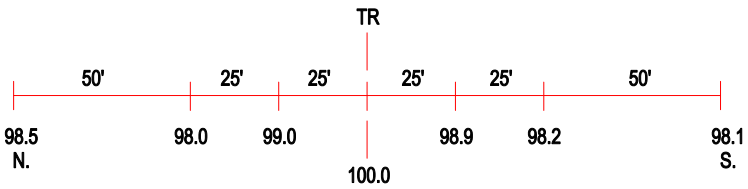

ROAD PROFILE

3 Photo Location

Crossing #:	292908A
Location:	Moultrie Co., City of Bethany (N)
Lat/Long:	39°37'44" / 88°41'56"
Railroad:	IC
Street:	600 E
Railroad Milepost:	99.10
Crossing Protection:	Signs