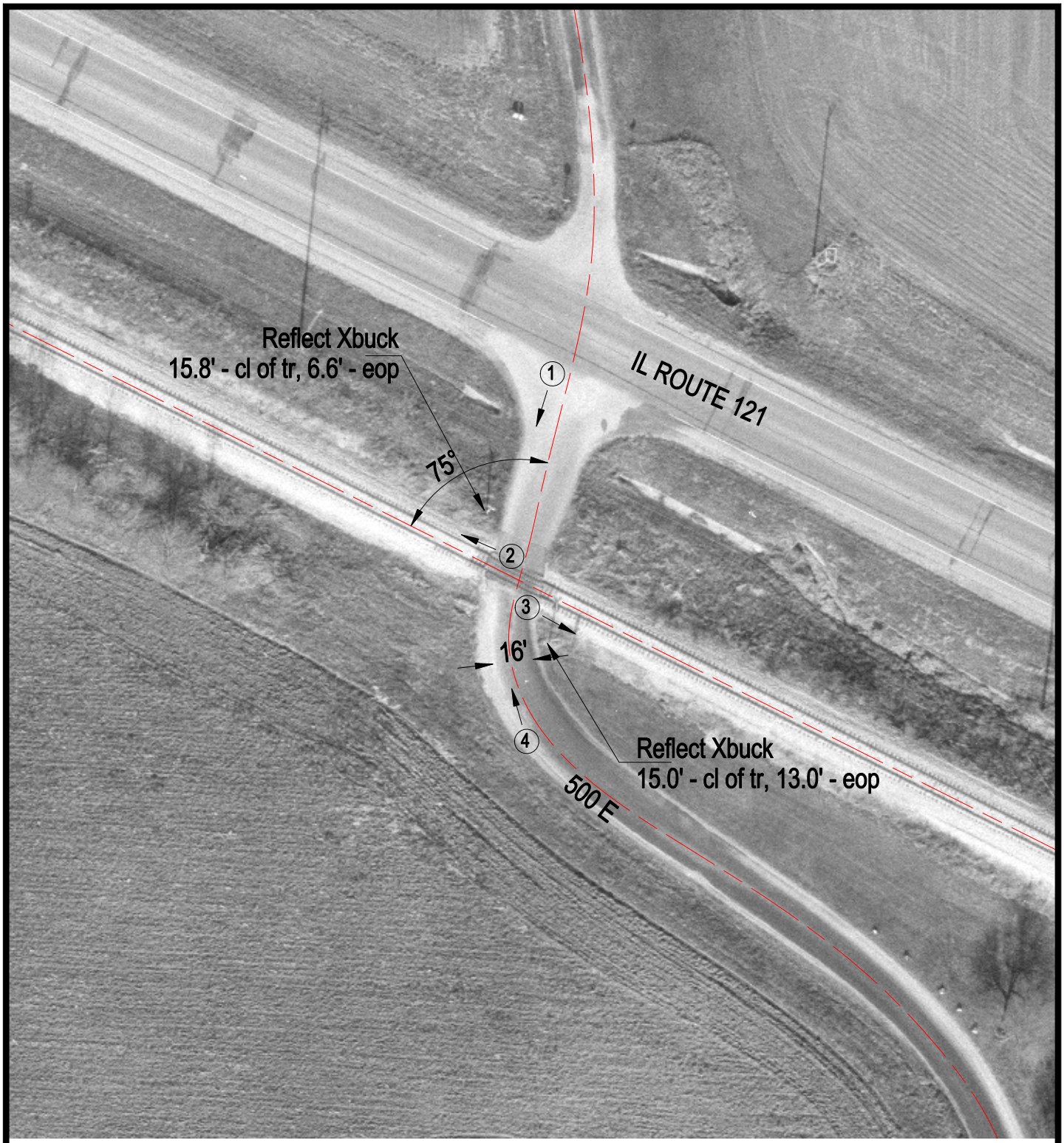


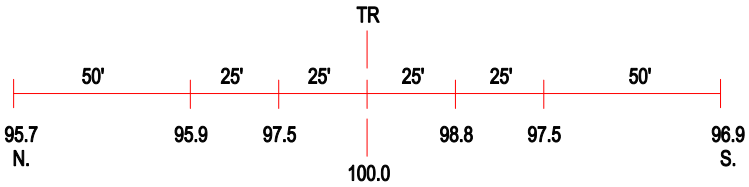


ROAD PROFILE

3 Photo Location

| | |
|---|---|
| Crossing #: | 292905E |
| Location: | Moultrie Co., City of Bethany (N) |
| Lat/Long: | 39°38'07" / 88°43'08" |
| Railroad: | IC |
| Street: | 500 E |
| Railroad Milepost: | 97.95 |
| Crossing Protection: | Signs |