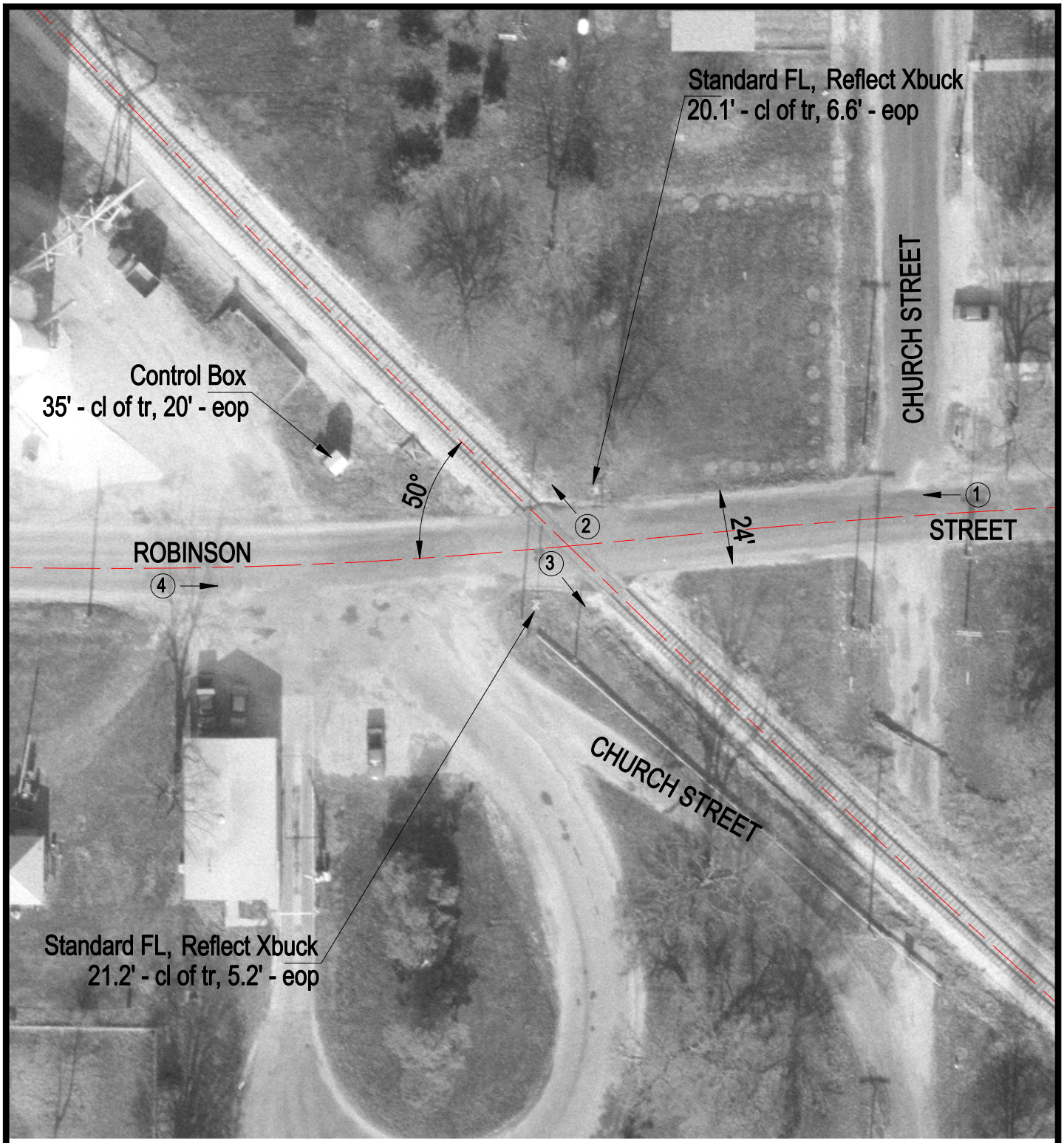

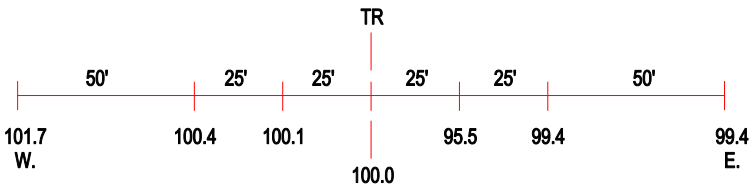

ROAD PROFILE

3 Photo Location

Crossing #:	292900V
Location:	Moultrie Co., City of Bethany (I)
Lat/Long:	39°38'38" / 88°44'14"
Railroad:	IC
Street:	Robinson Street
Railroad Milepost:	96.80
Crossing Protection:	Train Activated Devices