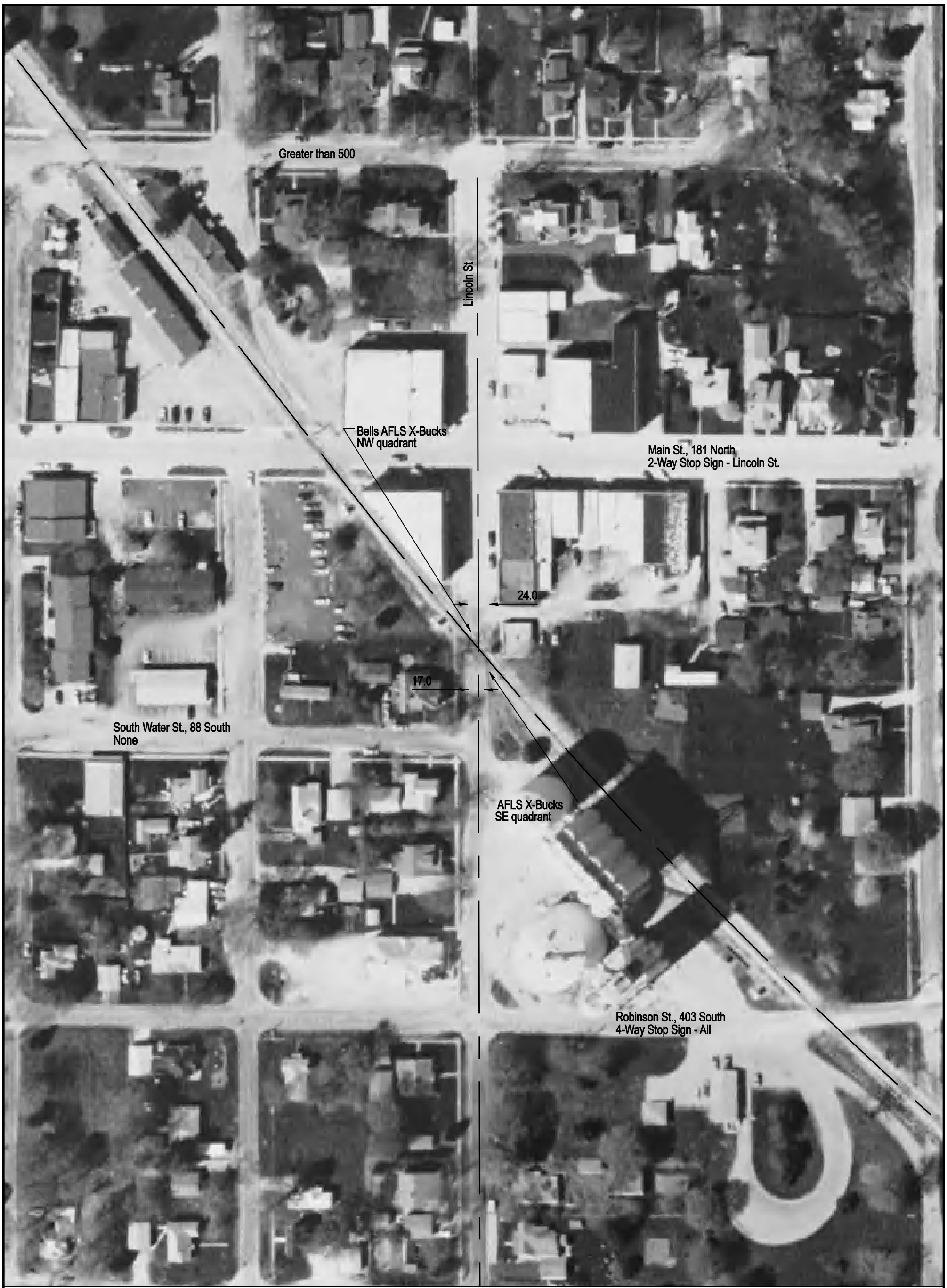

NOTE: ALL MEASUREMENTS ARE IN FEET

DOT/AAR Inventory #: 292899D

Location: Moultrie Co., In Bethany, IL

Lat/Long: 39º 38' 42"/-88º 44' 18"

Railroad Milepost - Line: 96.7-B

Crossing Angle (Deg.): 40

Crossing Width (By Track): 65.0

Number of Tracks: 1

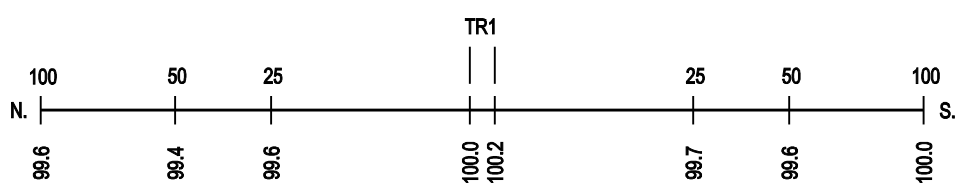
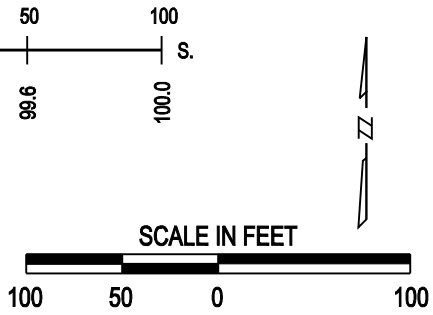
ROAD PROFILE