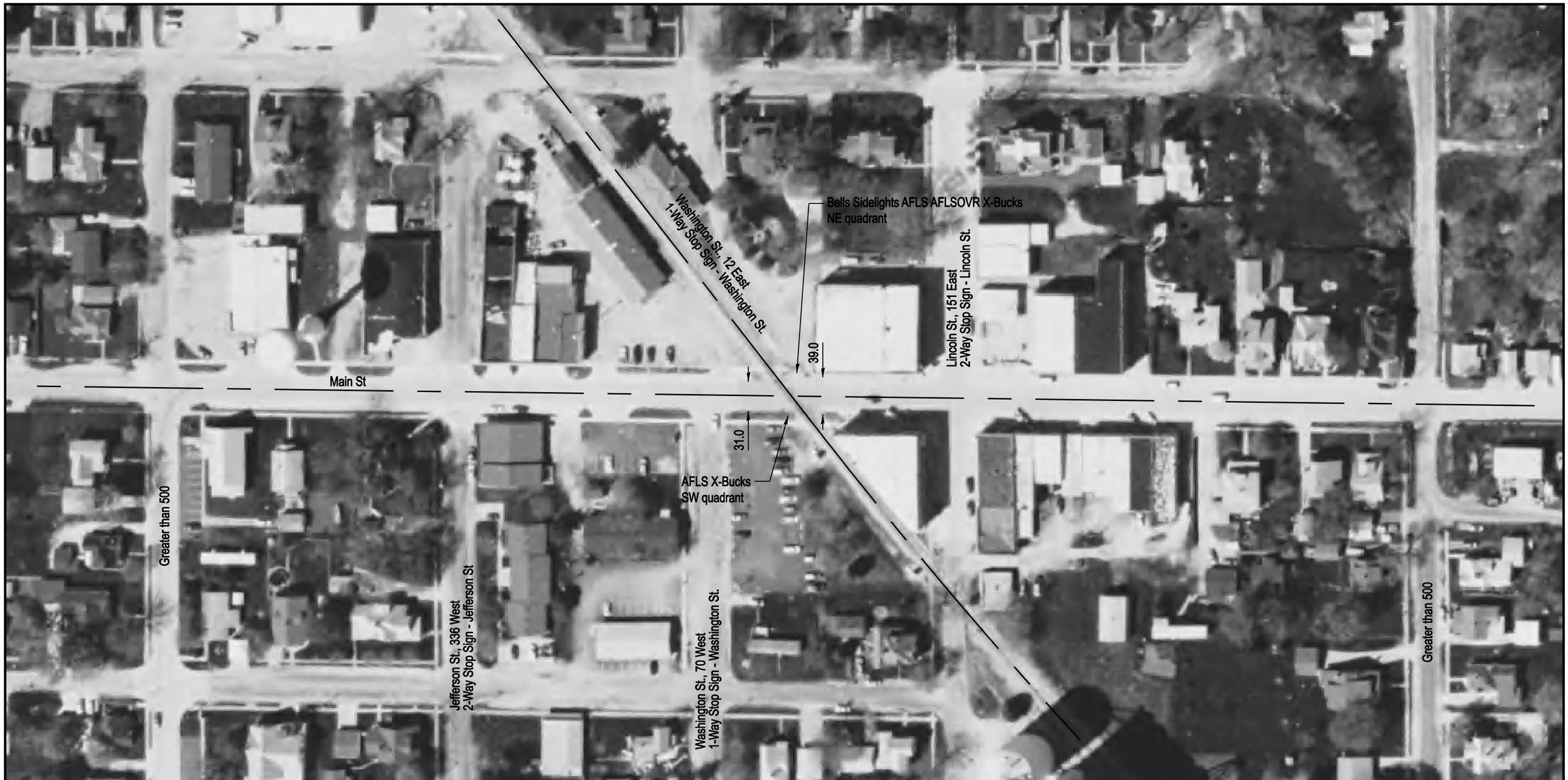

NOTE: ALL MEASUREMENTS ARE IN FEET

DOT/AAR Inventory #: 292898W

Location: Moultrie Co., In Bethany, IL

Lat/Long: 39° 38' 44"/-88° 44' 21"

Railroad Milepost - Line: 96.6 B

Crossing Angle (Deg.): 50

Crossing Width (By Track): 47.5

Number of Tracks: 1
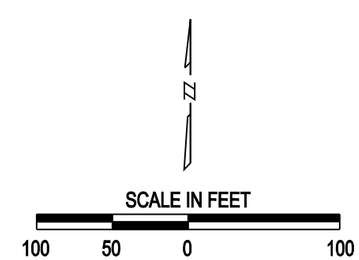
ROAD PROFILE