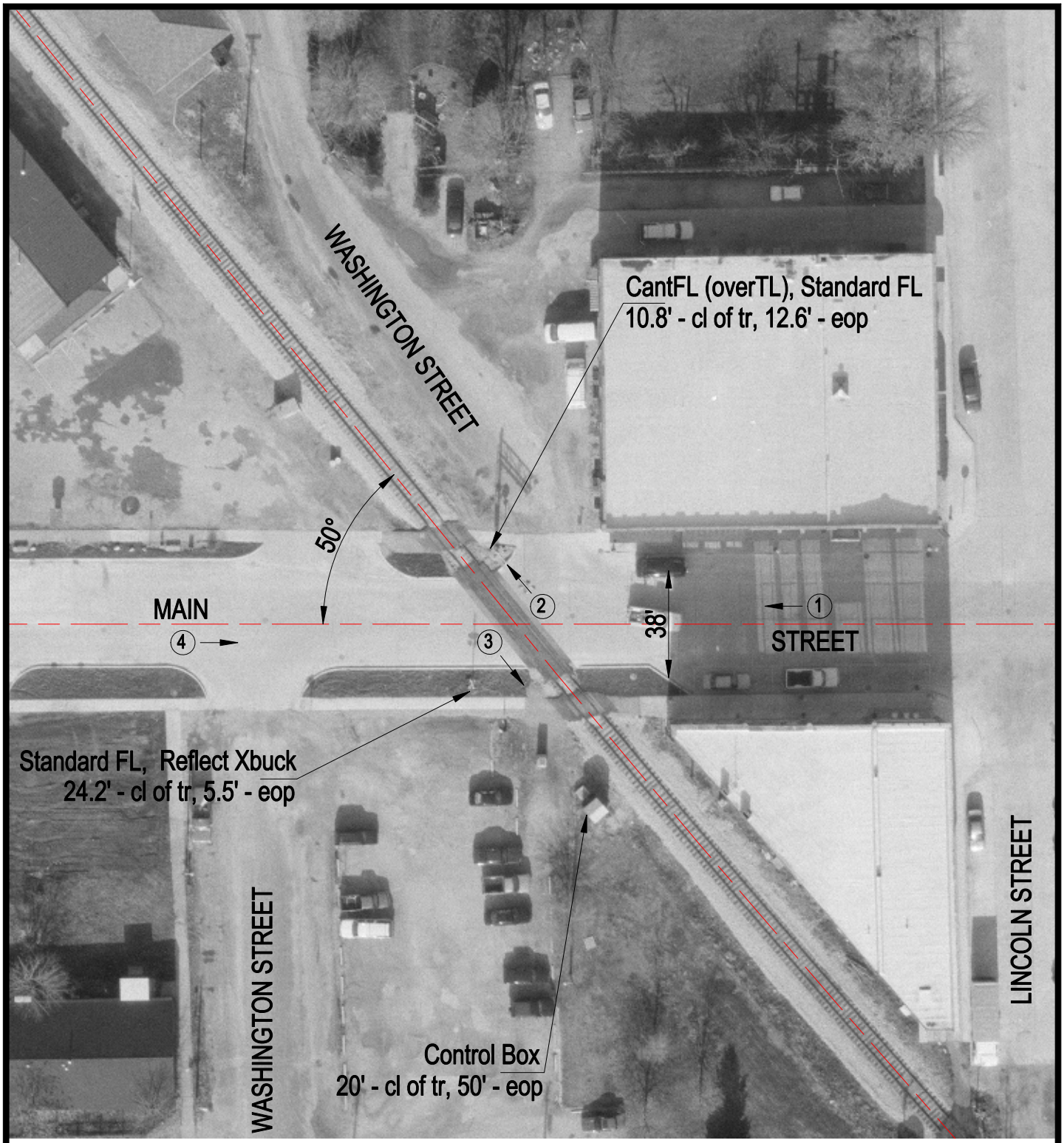

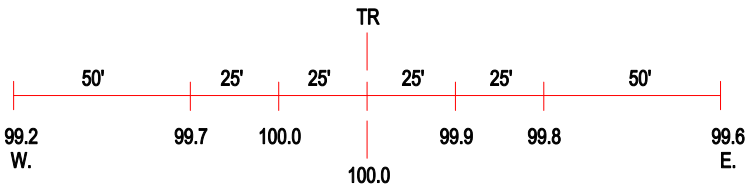

ROAD PROFILE

(3) Photo Location

Crossing #:	292898W
Location:	Moultrie Co., City of Bethany (I)
Lat/Long:	39°38'44" / 88°44'21"
Railroad:	IC
Street:	Main Street
Railroad Milepost:	96.64
Crossing Protection:	Train Activated Devices