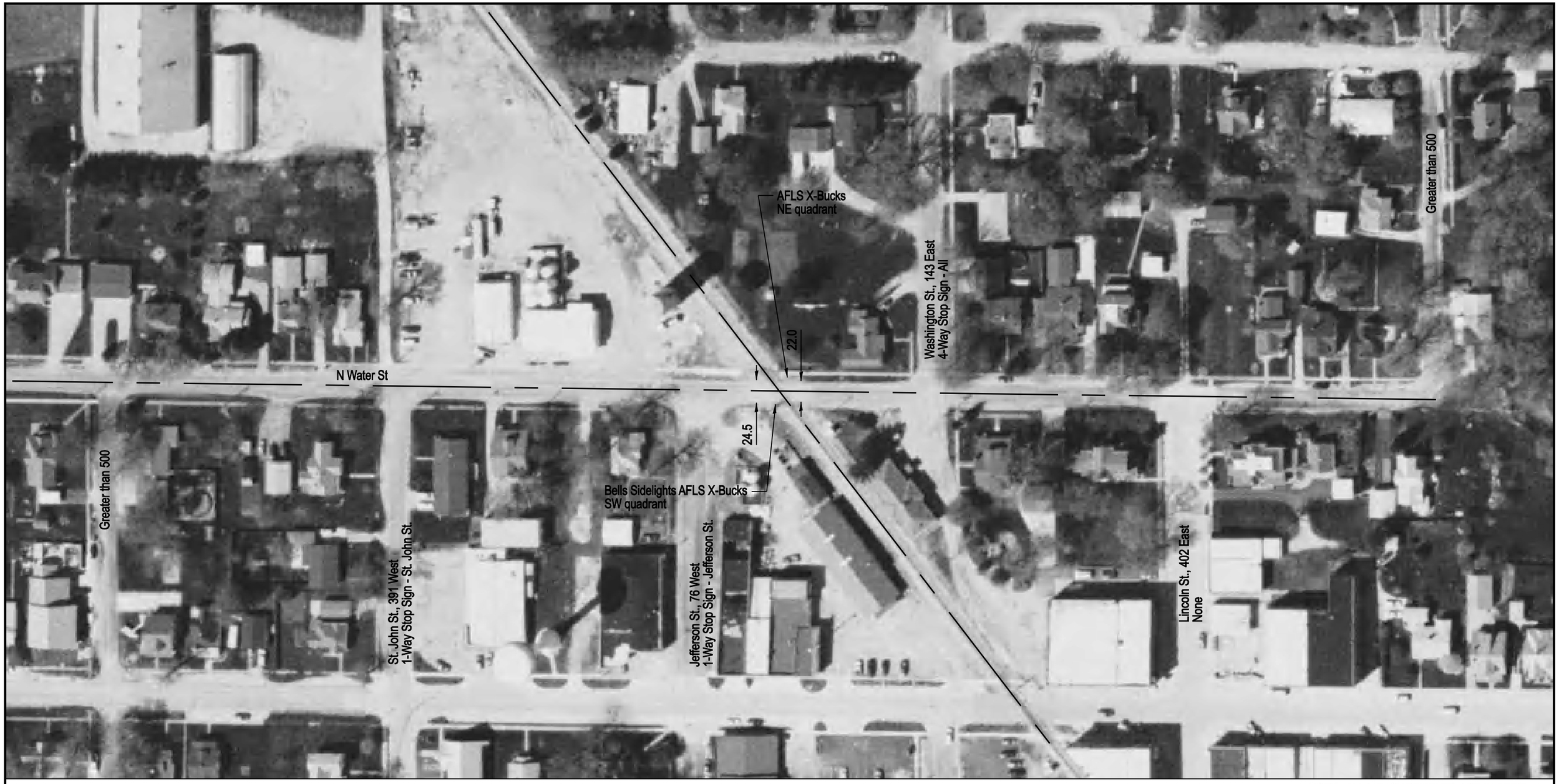

NOTE: ALL MEASUREMENTS ARE IN FEET

DOT/AAR Inventory #: 292897P

Location: Moultrie Co., In Bethany, IL

Lat/Long: 39° 38' 47"/-88° 44' 24"

Railroad Milepost - Line: 96.55-B

Crossing Angle (Deg.): 50

Crossing Width (By Track): 53.0

Number of Tracks: 1

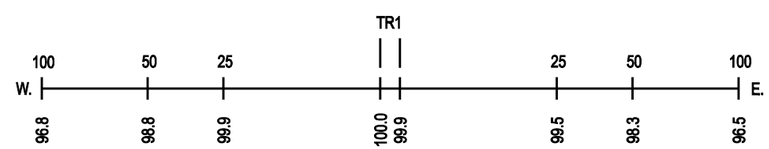
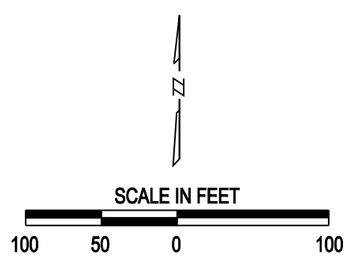
ROAD PROFILE