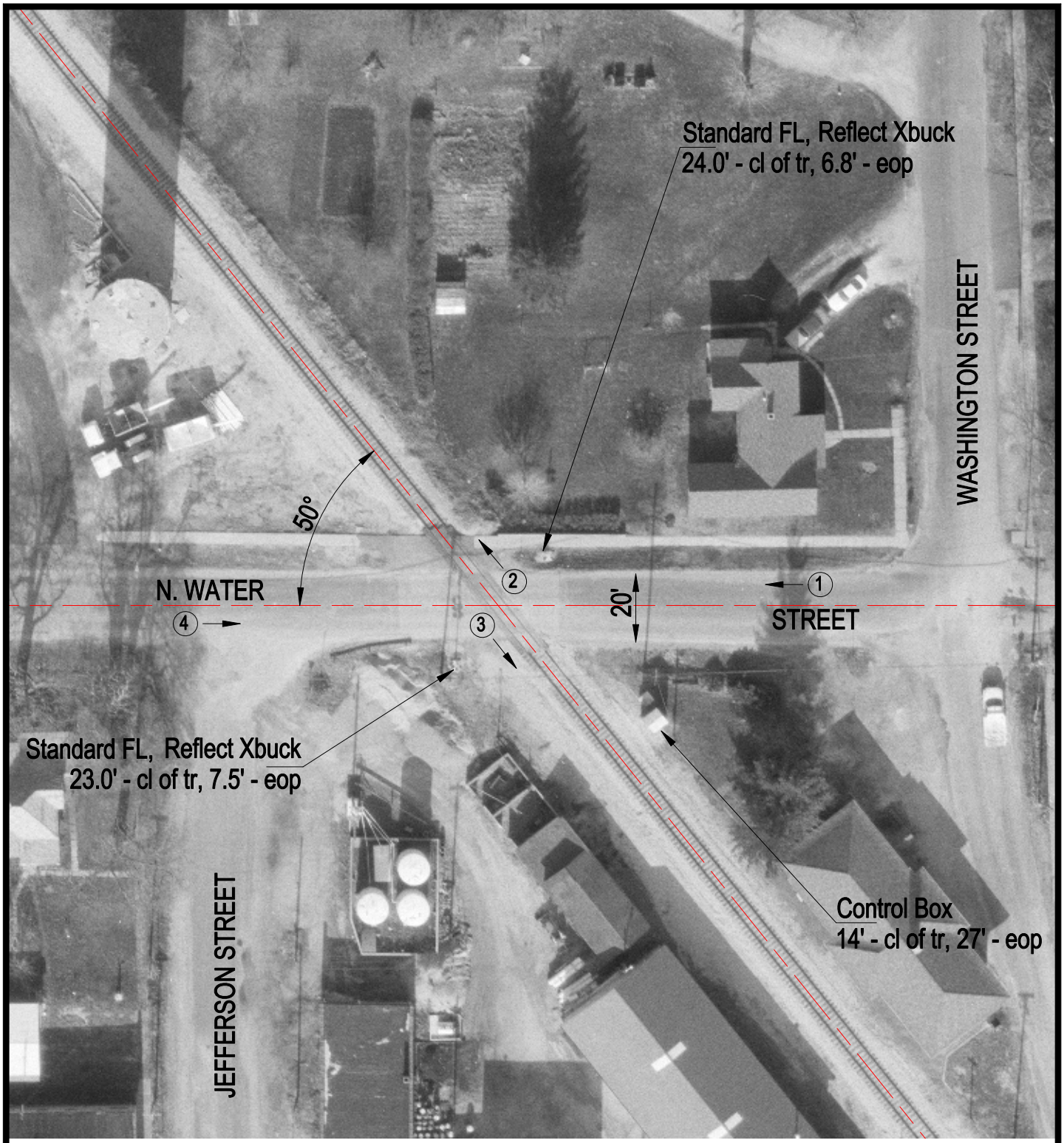

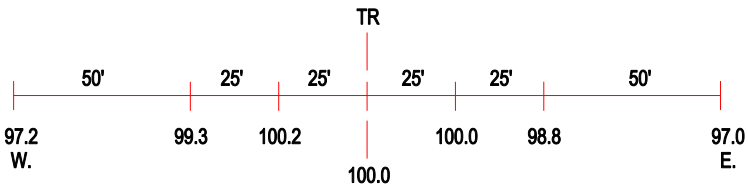

ROAD PROFILE

(3) Photo Location

Crossing #:	292897P
Location:	Moultrie Co., City of Bethany (I)
Lat/Long:	39°38'47" / 88°44'25"
Railroad:	IC
Street:	N. Water Street
Railroad Milepost:	96.55
Crossing Protection:	Train Activated Devices