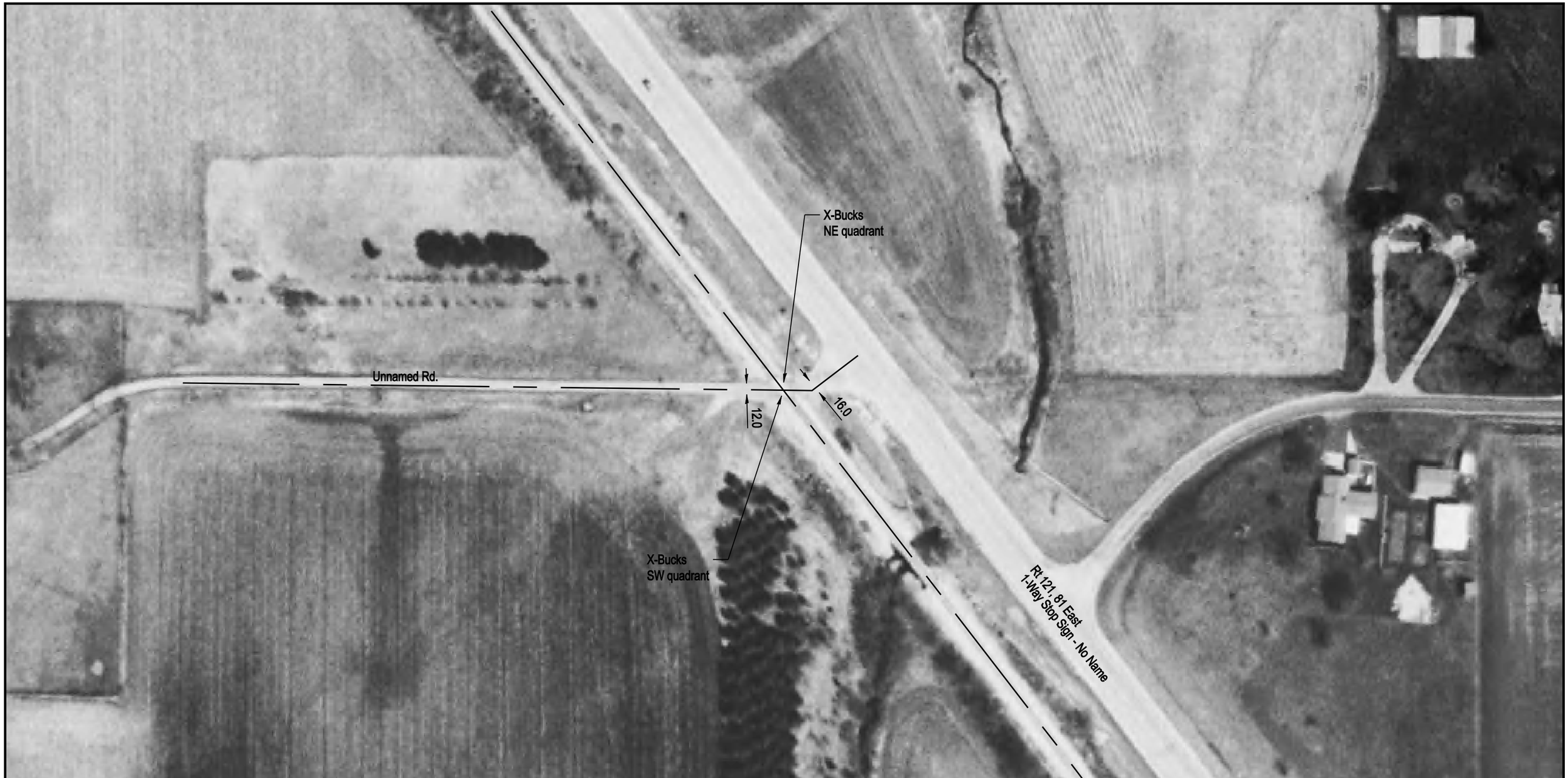


NOTE: ALL MEASUREMENTS ARE IN FEET

DOT/AAR Inventory #: 292895B

Location: Moultrie Co., Near Bethany, IL

Lat/Long: 39° 39' 35"/-88° 45' 12"

Railroad Milepost - Line: 95.4-B

Crossing Angle (Deg.): 60

Crossing Width (By Track): 24.0

Number of Tracks: 1

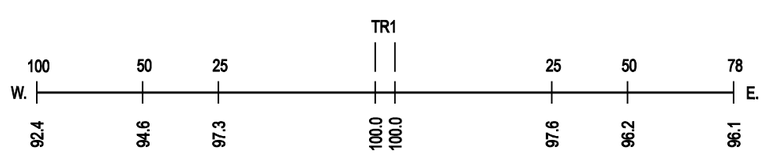

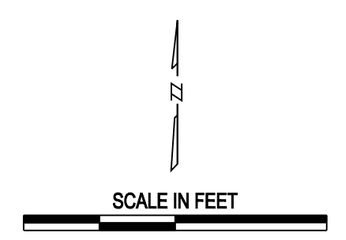
ROAD PROFILE