NOTE: ALL MEASUREMENTS ARE IN FEET

DOT/AAR Inventory #: 292894U

Location: Moultrie Co., Near Bethany, IL

Lat/Long: 39° 39' 48"/-88° 45' 25"

Railroad Milepost - Line: 95.1-B

Crossing Angle (Deg.): 55

Crossing Width (By Track): 32.0

Number of Tracks: 1

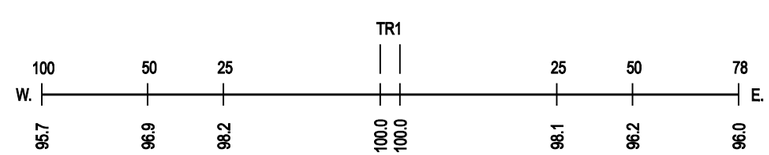
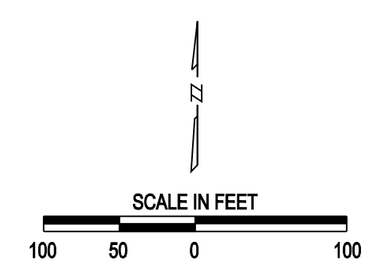
ROAD PROFILE