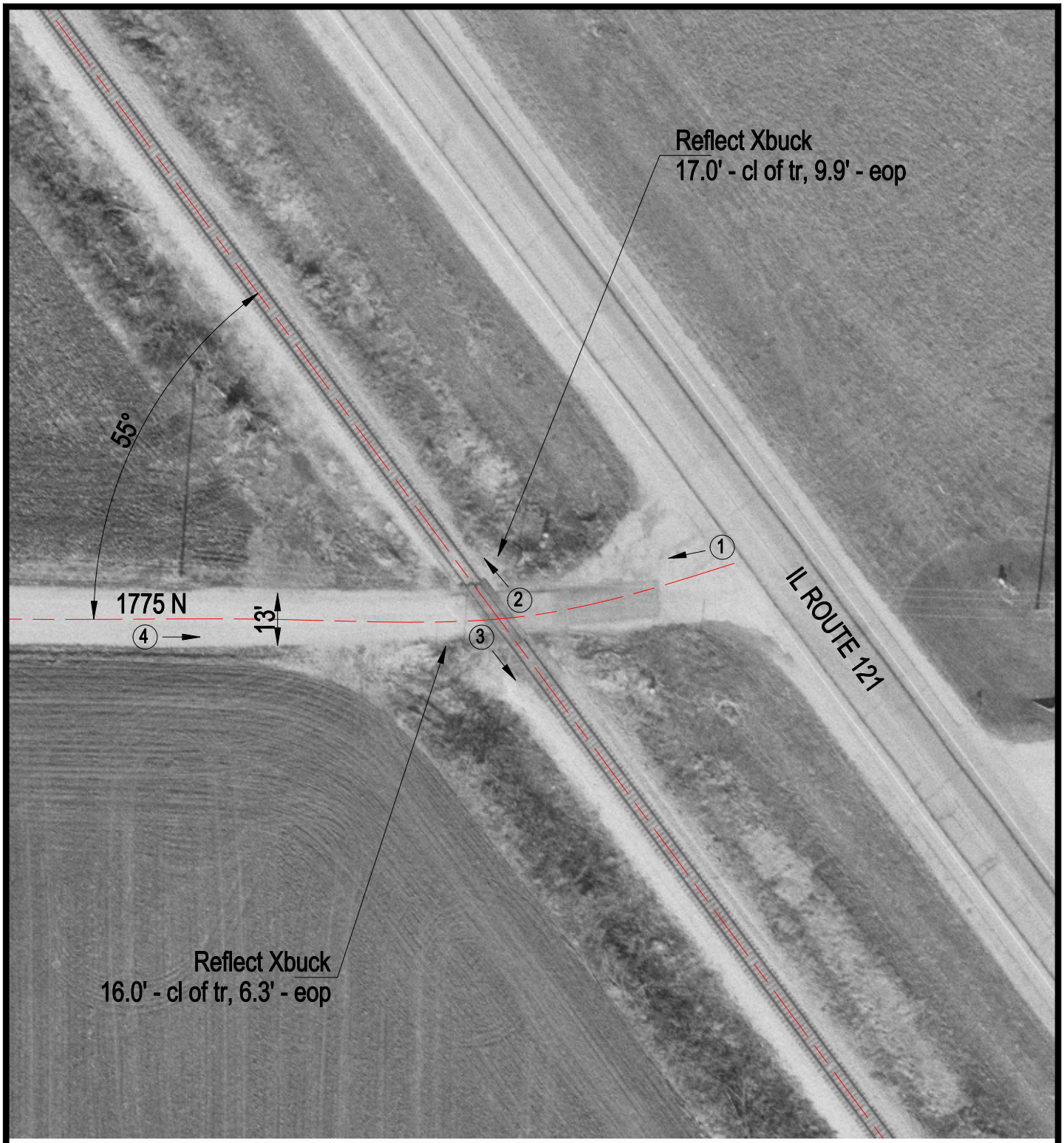

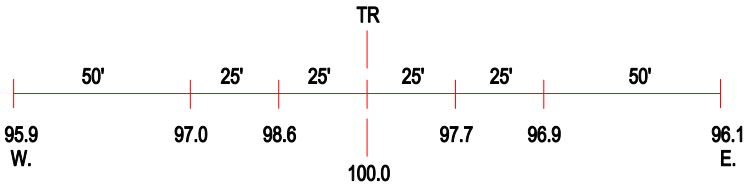

ROAD PROFILE

(3) Photo Location

Crossing #:	292894U
Location:	Moultrie Co., City of Bethany (N)
Lat/Long:	39°39'48" / 88°45'27"
Railroad:	IC
Street:	1775 N
Railroad Milepost:	95.10
Crossing Protection:	Signs