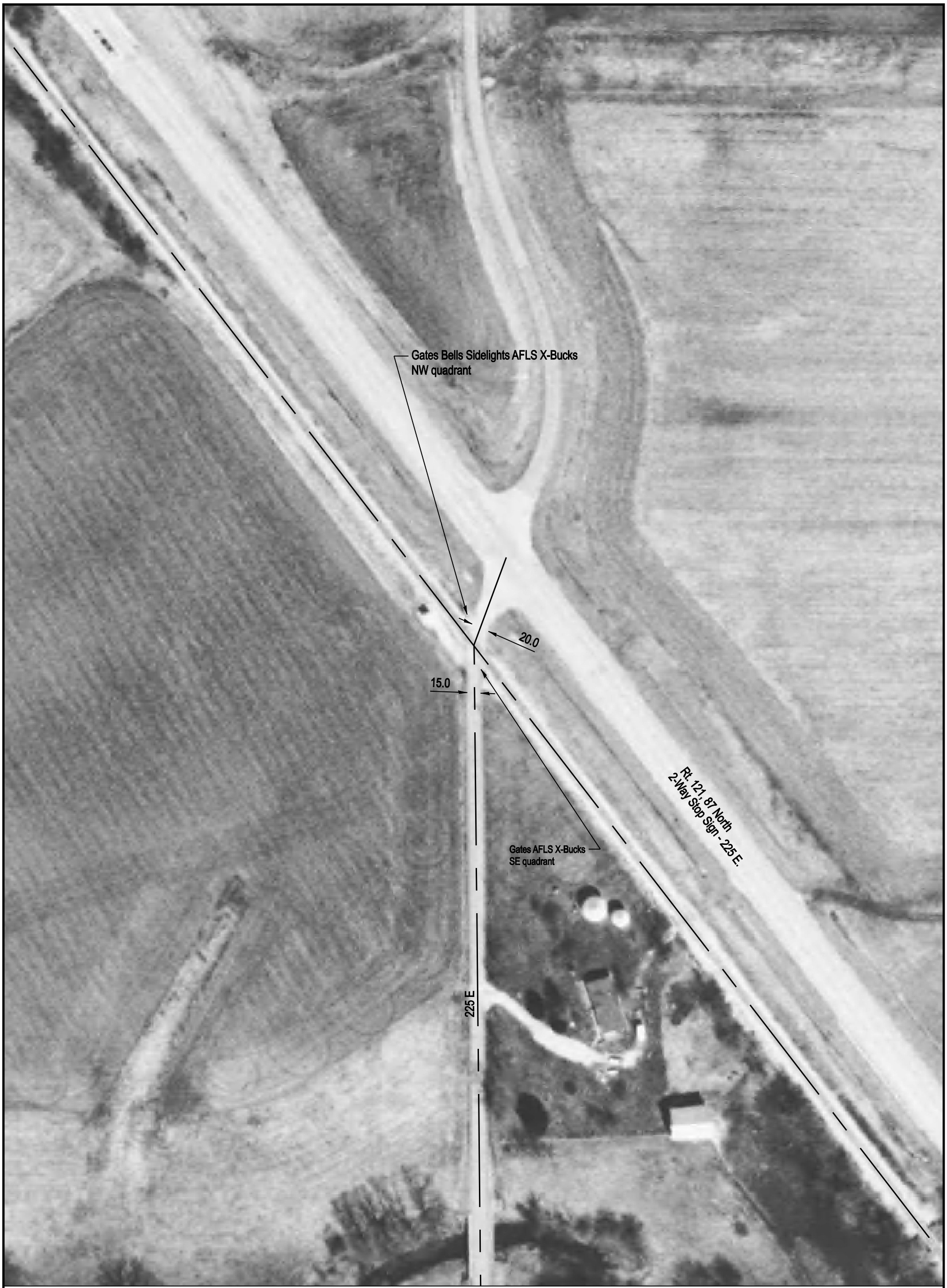

NOTE: ALL MEASUREMENTS ARE IN FEET

DOT/AAR Inventory #: 292891Y

Location: Moultrie Co., Near Bethany, IL

Lat/Long: 39º 40' 35"/-88º 46' 13"

Railroad Milepost - Line: 93.95 B

Crossing Angle (Deg.): 45

Crossing Width (By Track): 32.5

Number of Tracks: 1

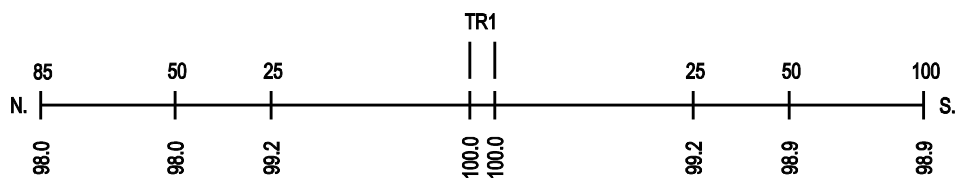
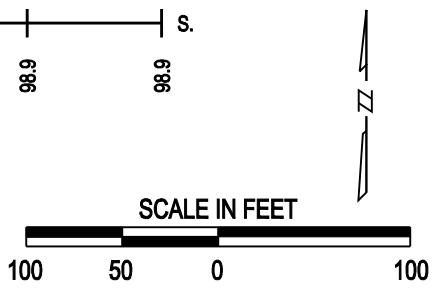
ROAD PROFILE