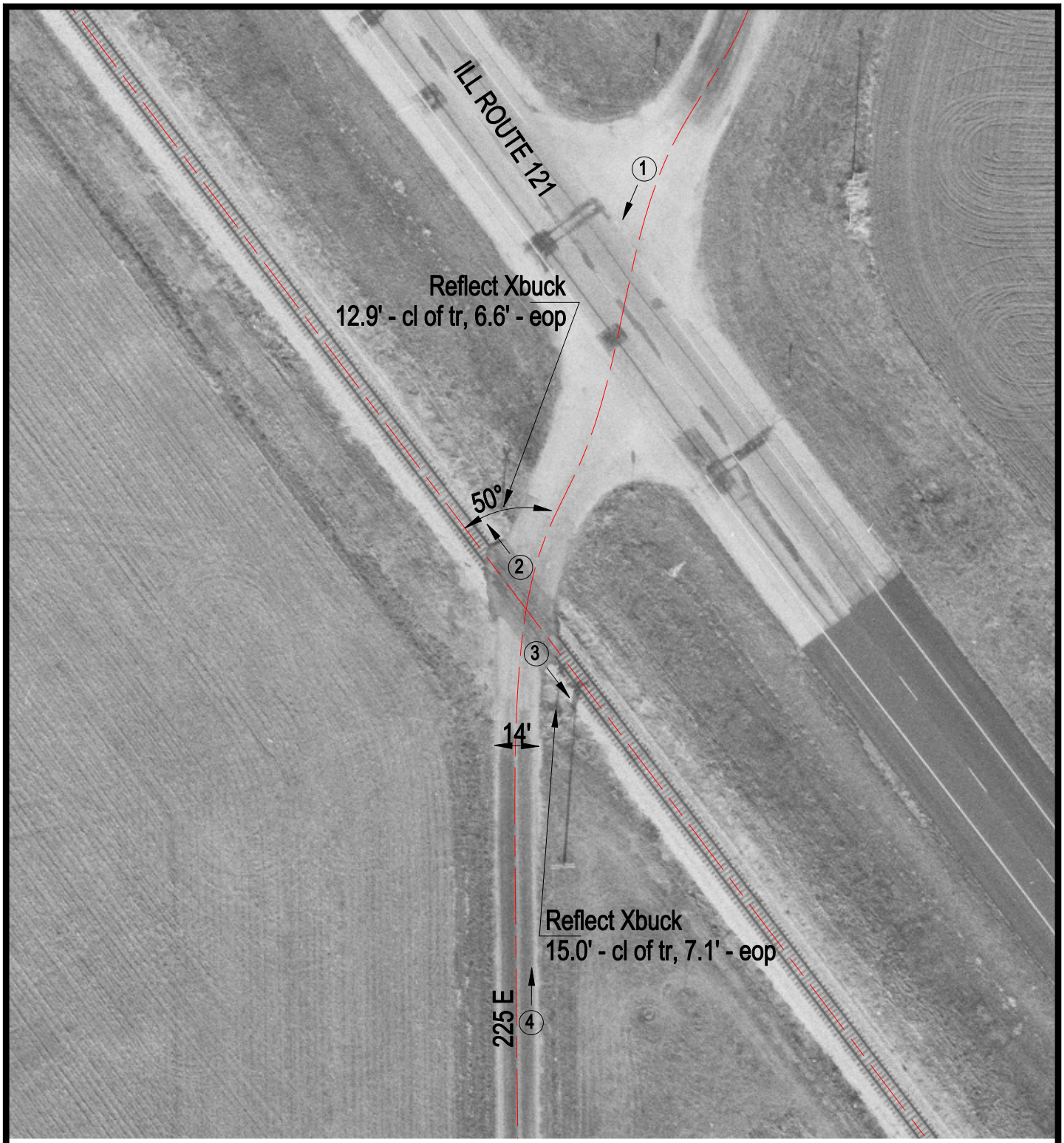

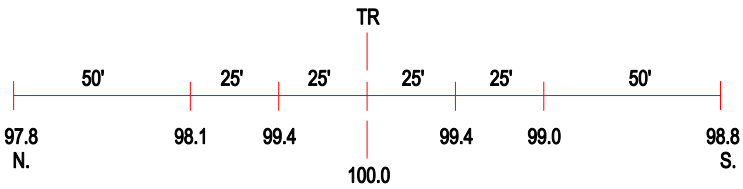

ROAD PROFILE

3 Photo Location

Crossing #:	292891Y
Location:	Moultrie Co., City of Bethany (N)
Lat/Long:	39°40'37" / 88°46'12"
Railroad:	IC
Street:	225 E
Railroad Milepost:	93.95
Crossing Protection:	Signs