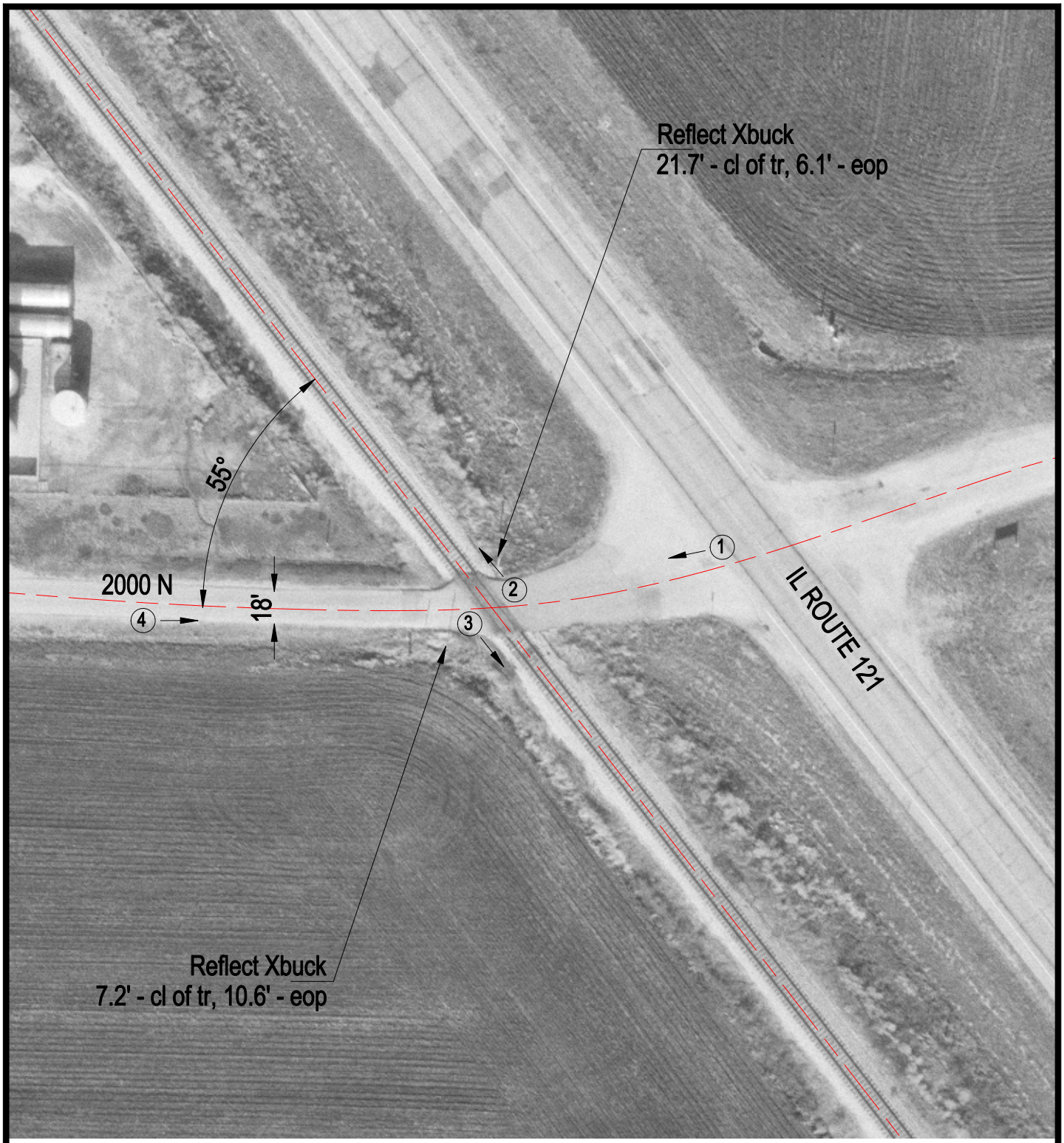

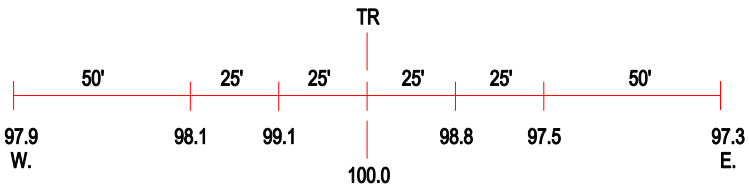

ROAD PROFILE

3 Photo Location

Crossing #:	292889X
Location:	Moultrie Co., City of Dalton City (N)
Lat/Long:	39°41'48" / 88°47'25"
Railroad:	IC
Street:	2000 N
Railroad Milepost:	92.15
Crossing Protection:	Signs