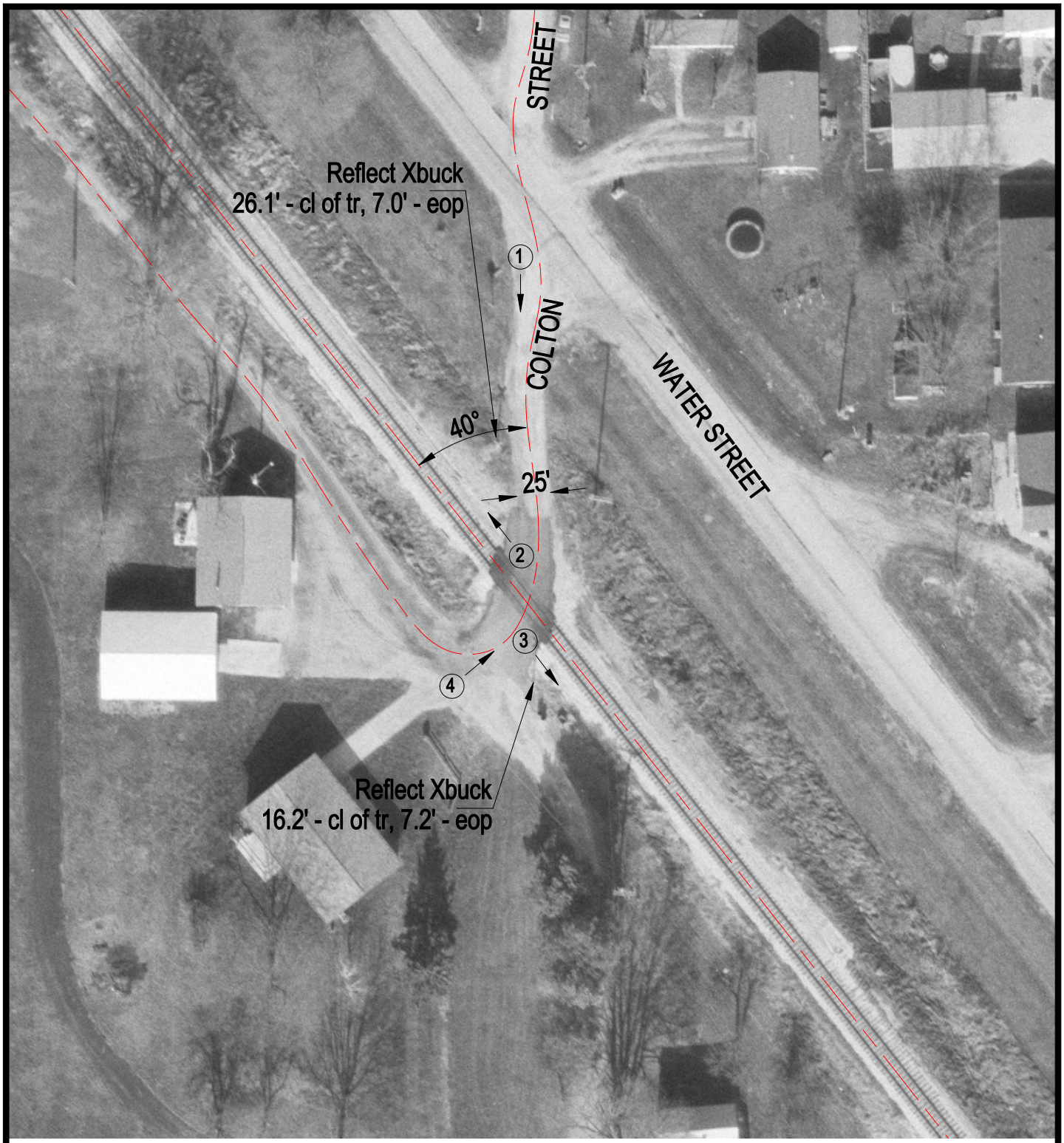

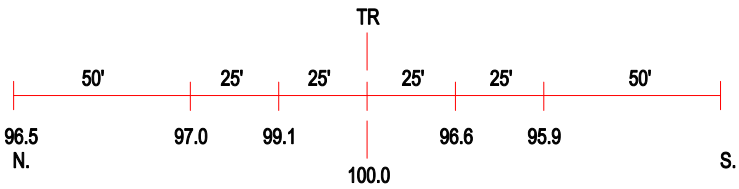

ROAD PROFILE

3 Photo Location

Crossing #:	292885V
Location:	Moultrie Co., City of Dalton City (I)
Lat/Long:	39°42'33" / 88°48'11"
Railroad:	IC
Street:	Colton Street
Railroad Milepost:	91.05
Crossing Protection:	Signs