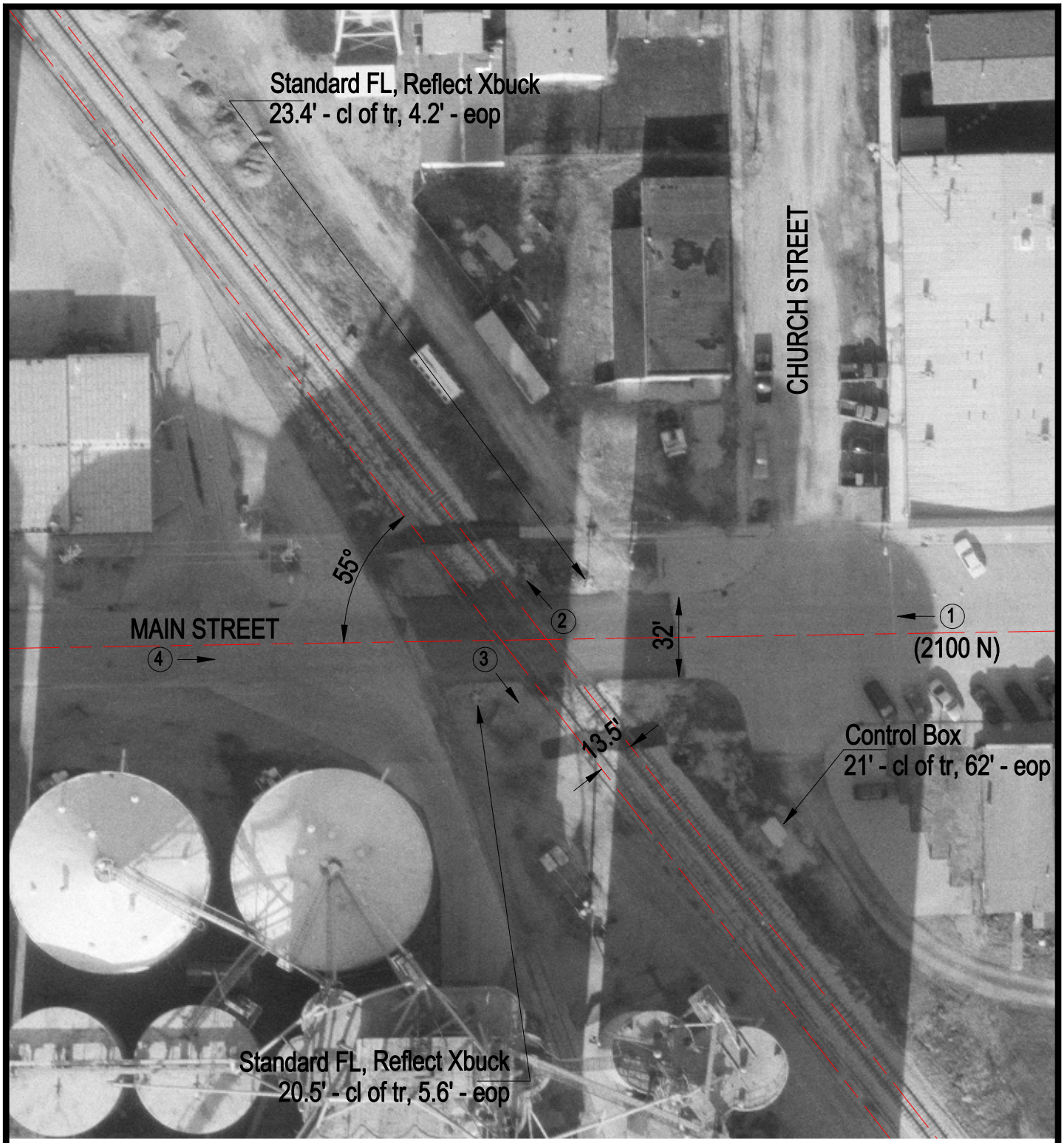

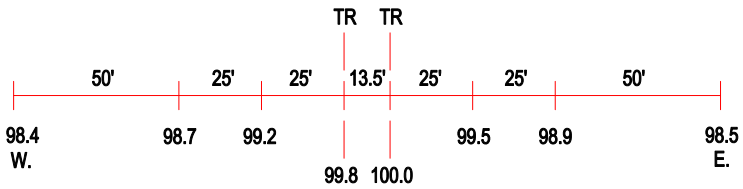

ROAD PROFILE

3 Photo Location

Crossing #:	292883G
Location:	Moultrie Co., City of Dalton City (I)
Lat/Long:	39°42'41" / 88°48'18"
Railroad:	IC
Street:	Main Street (2100 N)
Railroad Milepost:	90.85
Crossing Protection:	Train Activated Devices