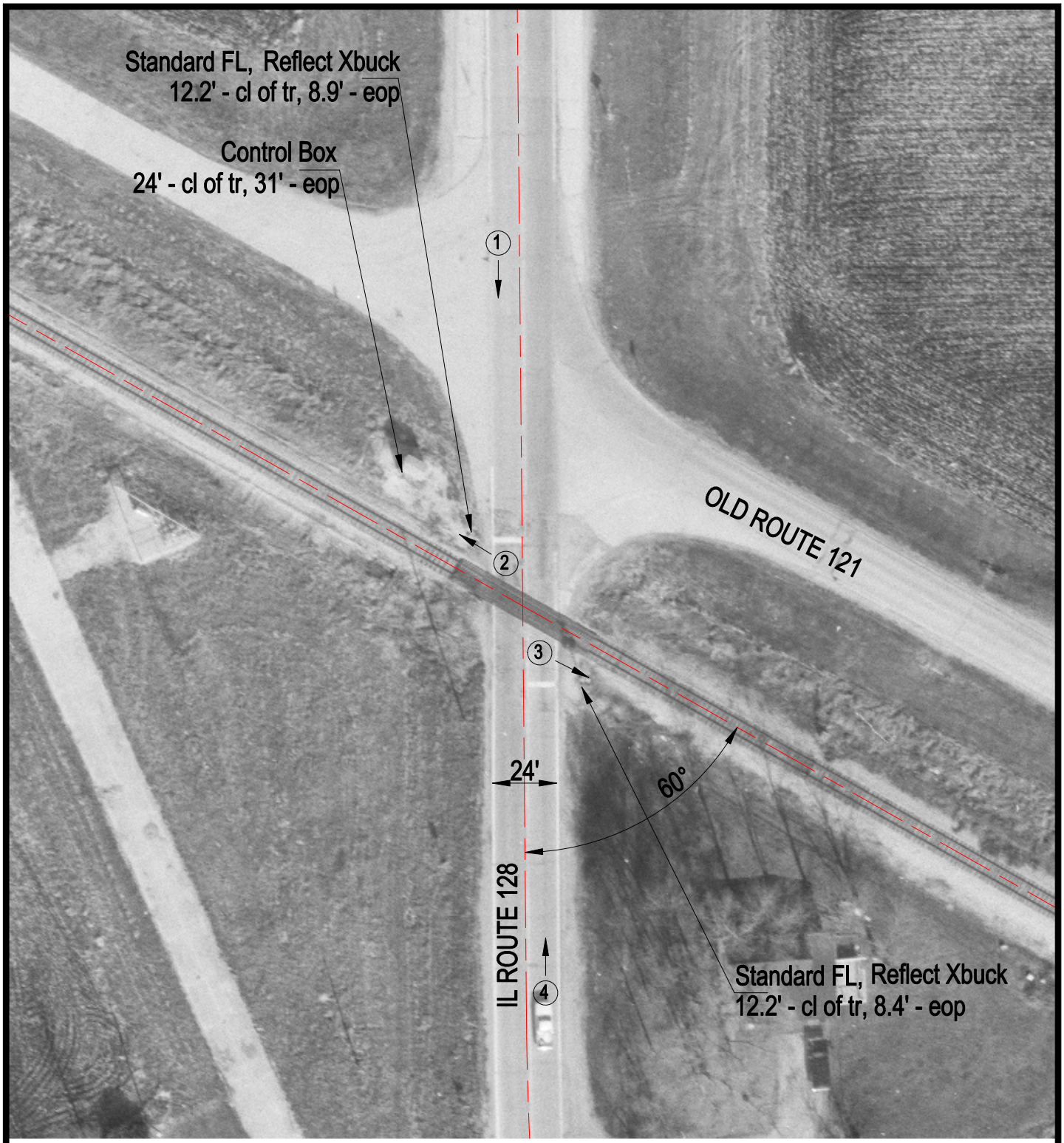

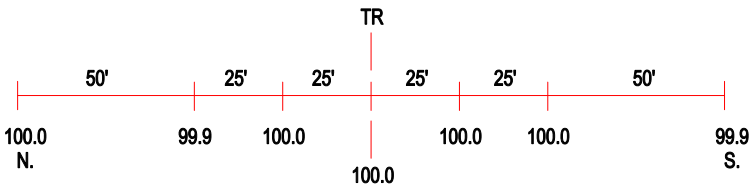

ROAD PROFILE

3 Photo Location

Crossing #:	292881T
Location:	Moultrie Co., City of Dalton City (I)
Lat/Long:	39°43'01" / 88°48'42"
Railroad:	IC
Street:	ILL 128
Railroad Milepost:	90.30
Crossing Protection:	Train Activated Devices