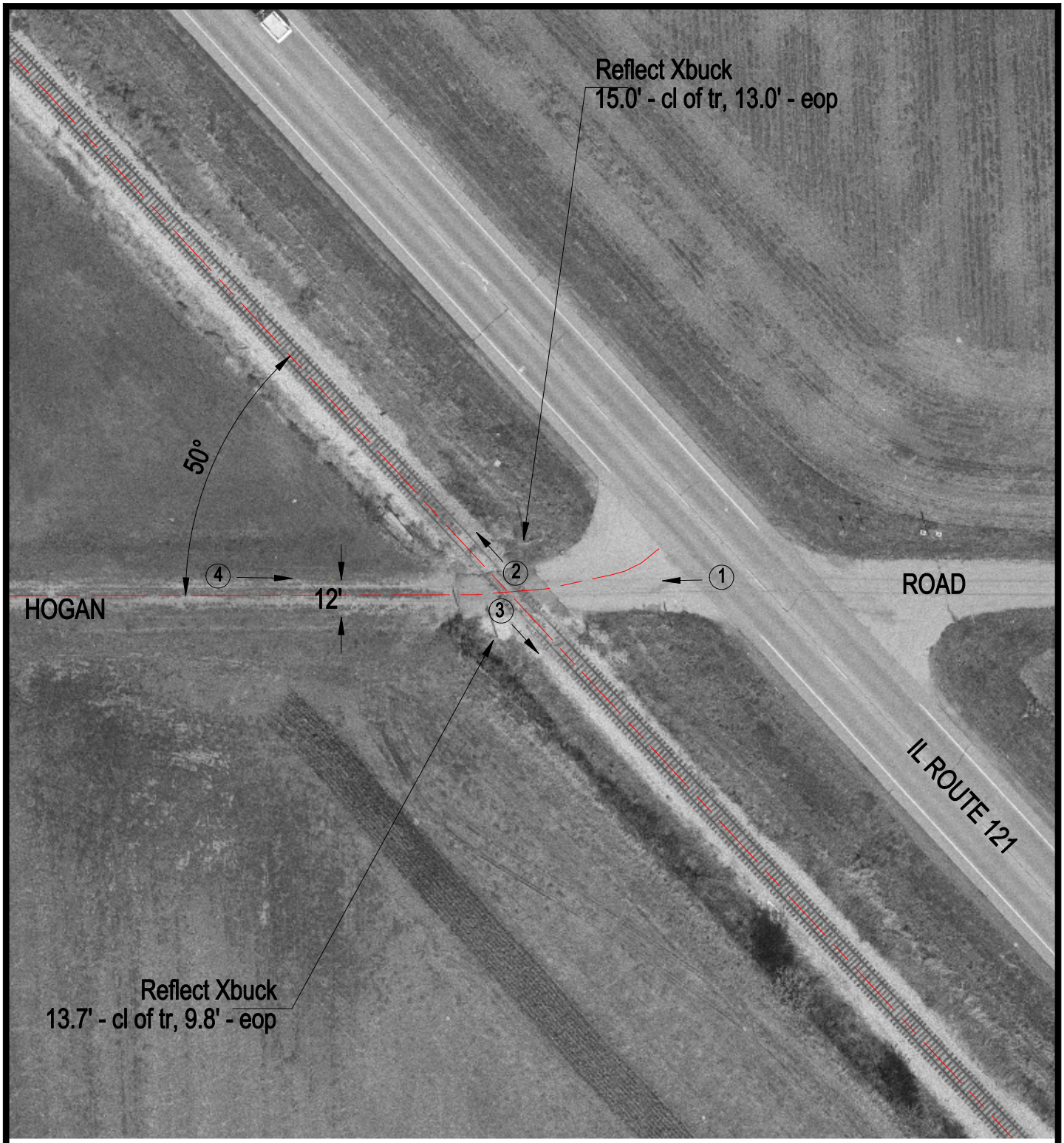

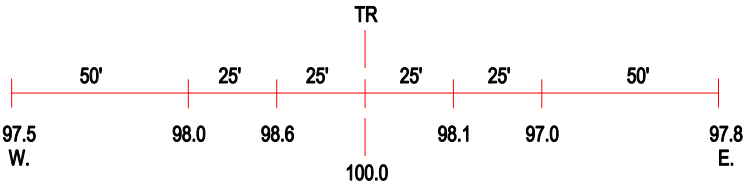

ROAD PROFILE

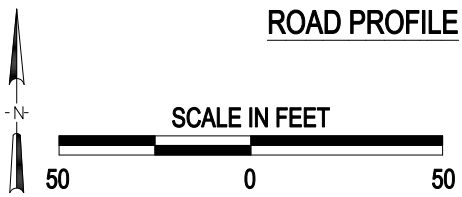

3 Photo Location

Crossing #:	292880L
Location:	Macon Co., City of Dalton City (N)
Lat/Long:	39°43'36" / 88°49'17"
Railroad:	IC
Street:	Hogan Rd
Railroad Milepost:	89.50
Crossing Protection:	Signs