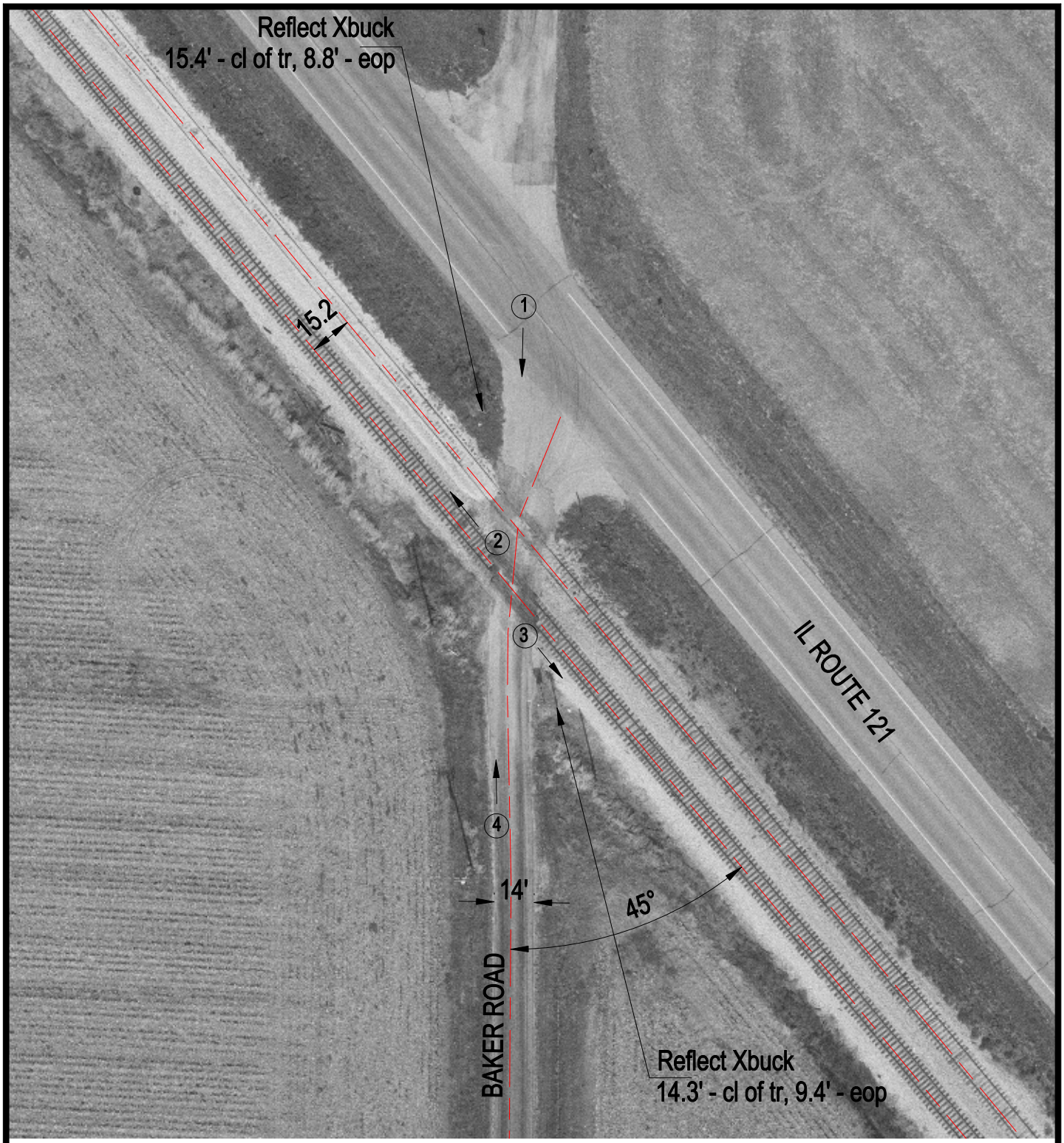

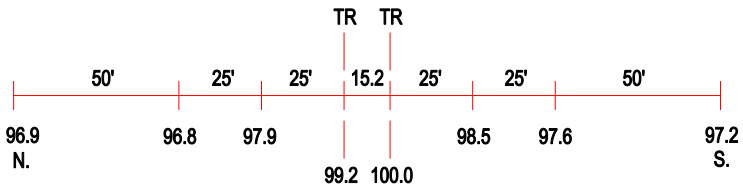

ROAD PROFILE

(3) Photo Location

Crossing #:	292877D
Location:	Macon Co., Dalton City (N)
Lat/Long:	39°44'36" / 88°50'29"
Railroad:	IC
Street:	Baker Rd
Railroad Milepost:	87.95
Crossing Protection:	Signs