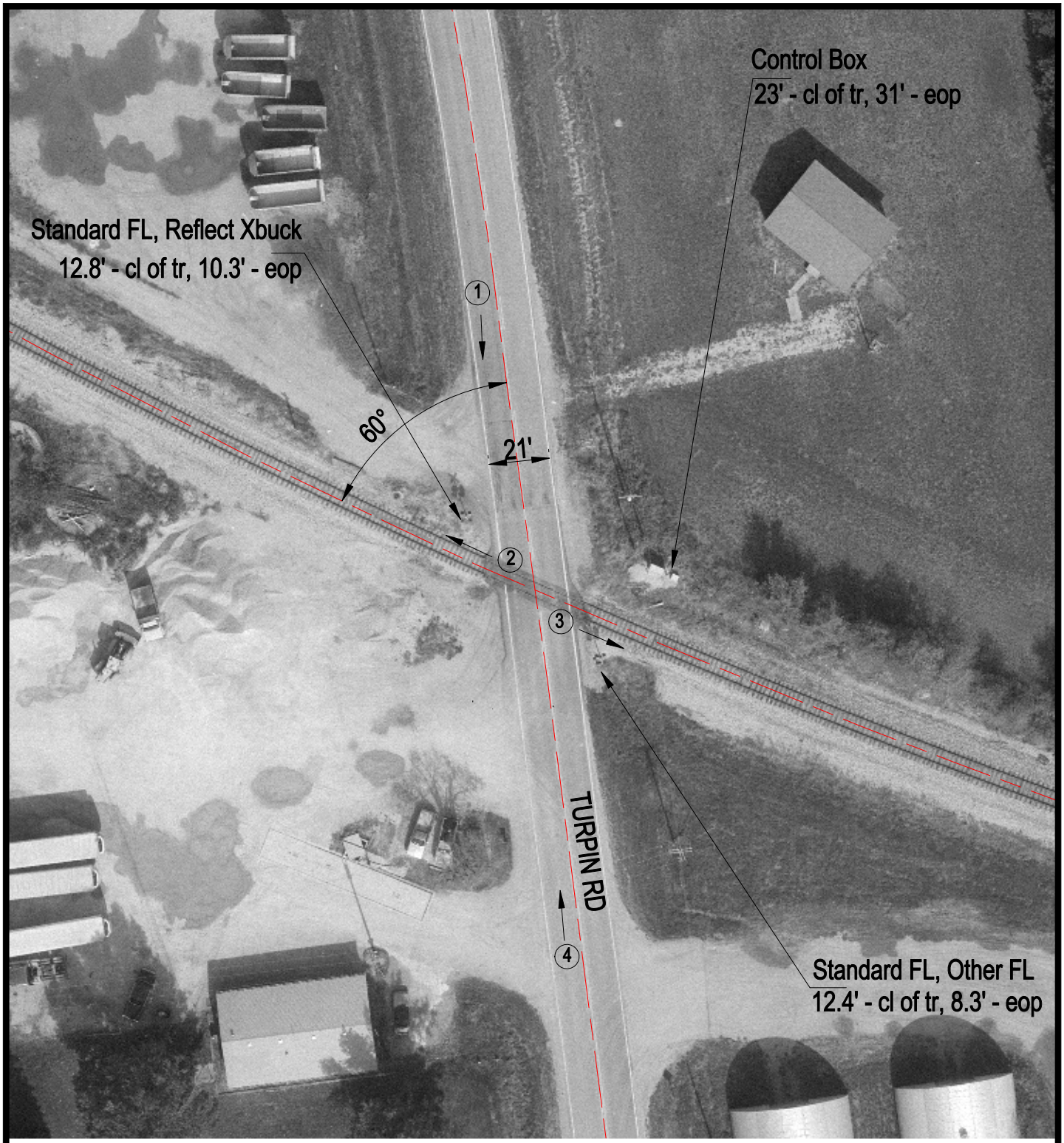

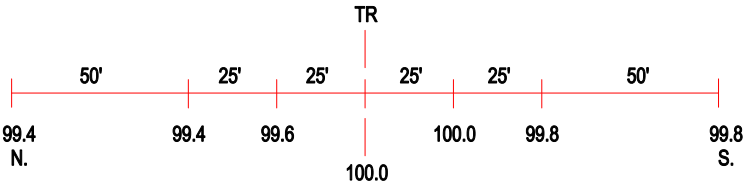

ROAD PROFILE

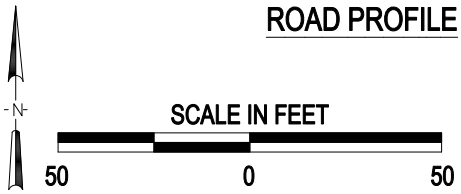

3 Photo Location

Crossing #: 292868E

Location: Macon Co., City of Decatur (N)

Lat/Long: 39°47'20" / 88°55'09"

Railroad: IC

Street: Turpin Rd

Railroad Milepost: 82.59

Crossing Protection: Train Activated Devices