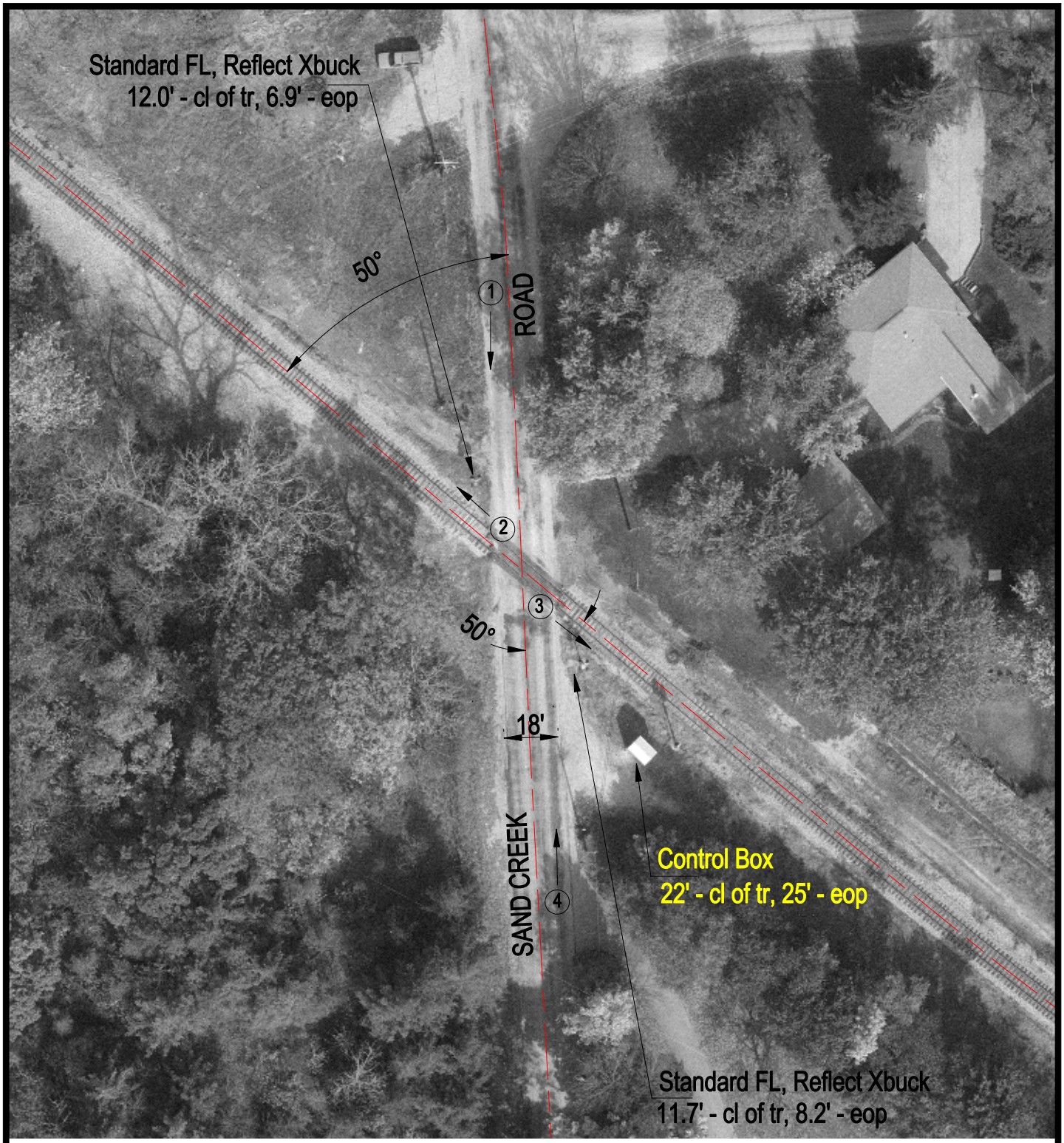

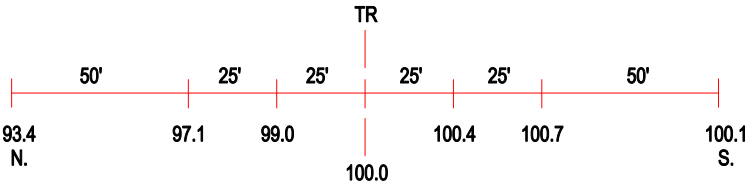

ROAD PROFILE

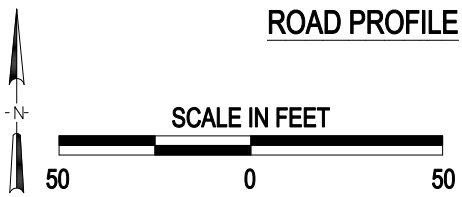

3 Photo Location

Crossing #:	292866R
Location:	Macon Co., City of Decatur (N)
Lat/Long:	39°47'48" / 88°56'03"
Railroad:	IC
Street:	Sand Creek Rd
Railroad Milepost:	81.60
Crossing Protection:	Train Activated Devices