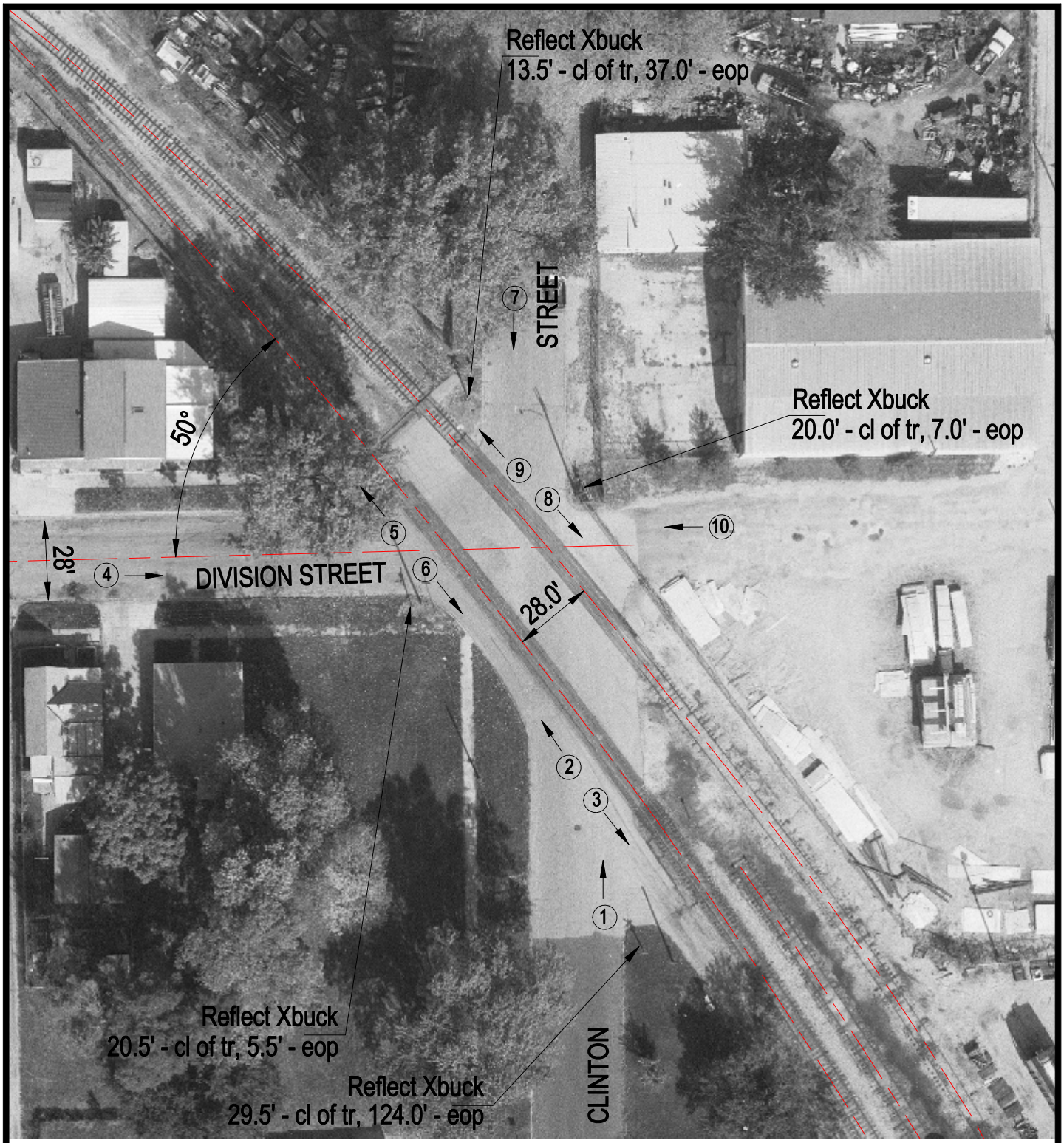

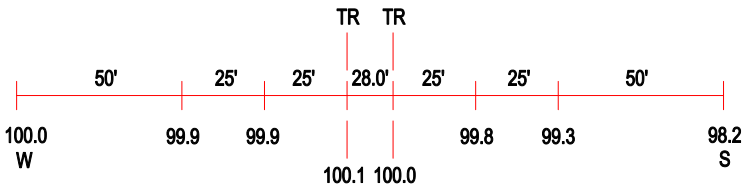

ROAD PROFILE

(3) Photo Location

Crossing #:	292862N
Location:	Macon Co., City of Decatur (I)
Lat/Long:	39°51'30" / 88°56'49"
Railroad:	IC
Street:	Division St.
Railroad Milepost:	76.35
Crossing Protection:	Signs