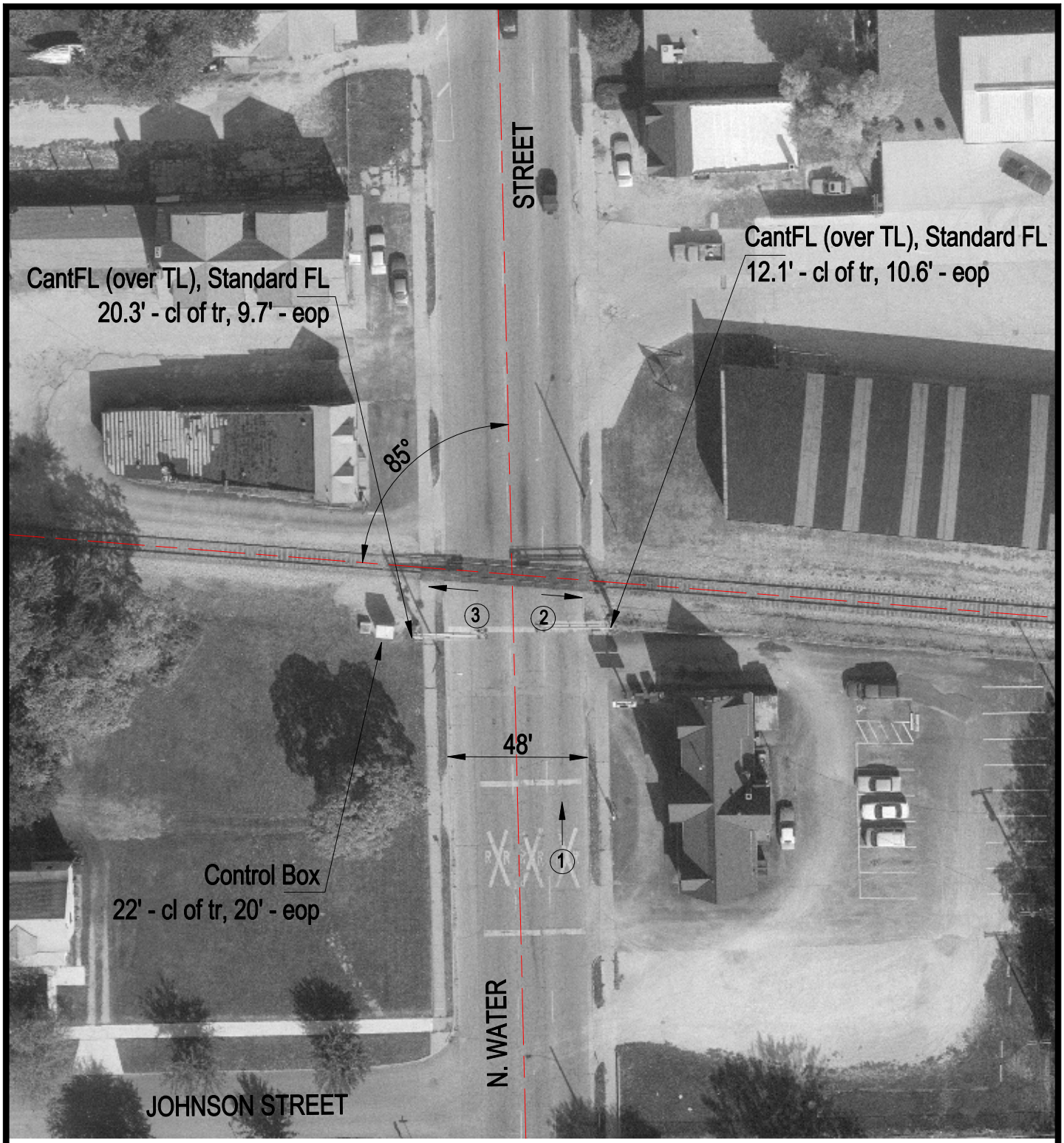

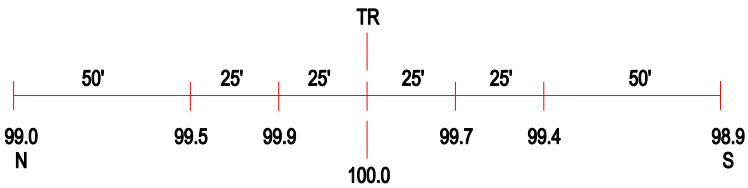

ROAD PROFILE

3 Photo Location

Crossing #:	292856K
Location:	Macon Co., City of Decatur (I)
Lat/Long:	39°51'39" / 88°57'18"
Railroad:	IC
Street:	N. Water St.
Railroad Milepost:	75.90
Crossing Protection:	Train Activated Device