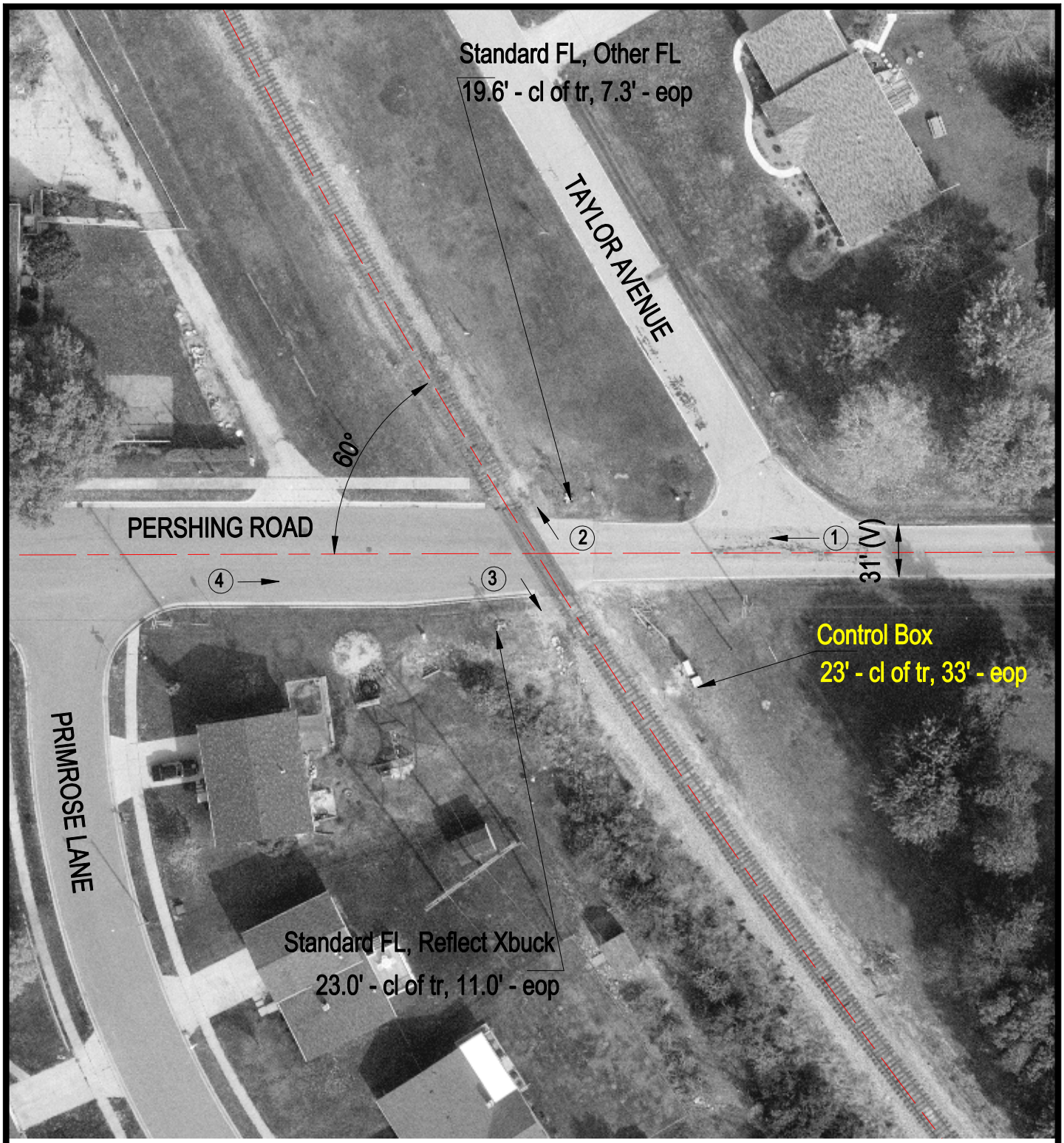

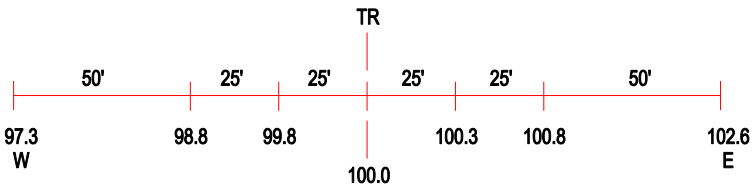

ROAD PROFILE

3 Photo Location

Crossing #: 292844R

Location: Macon Co., City of Decatur (I)

Lat/Long: 39°52'35" / 88°58'59"

Railroad: IC

Street: Pershing Rd.

Railroad Milepost: 73.95

Crossing Protection: Train Activated Devices