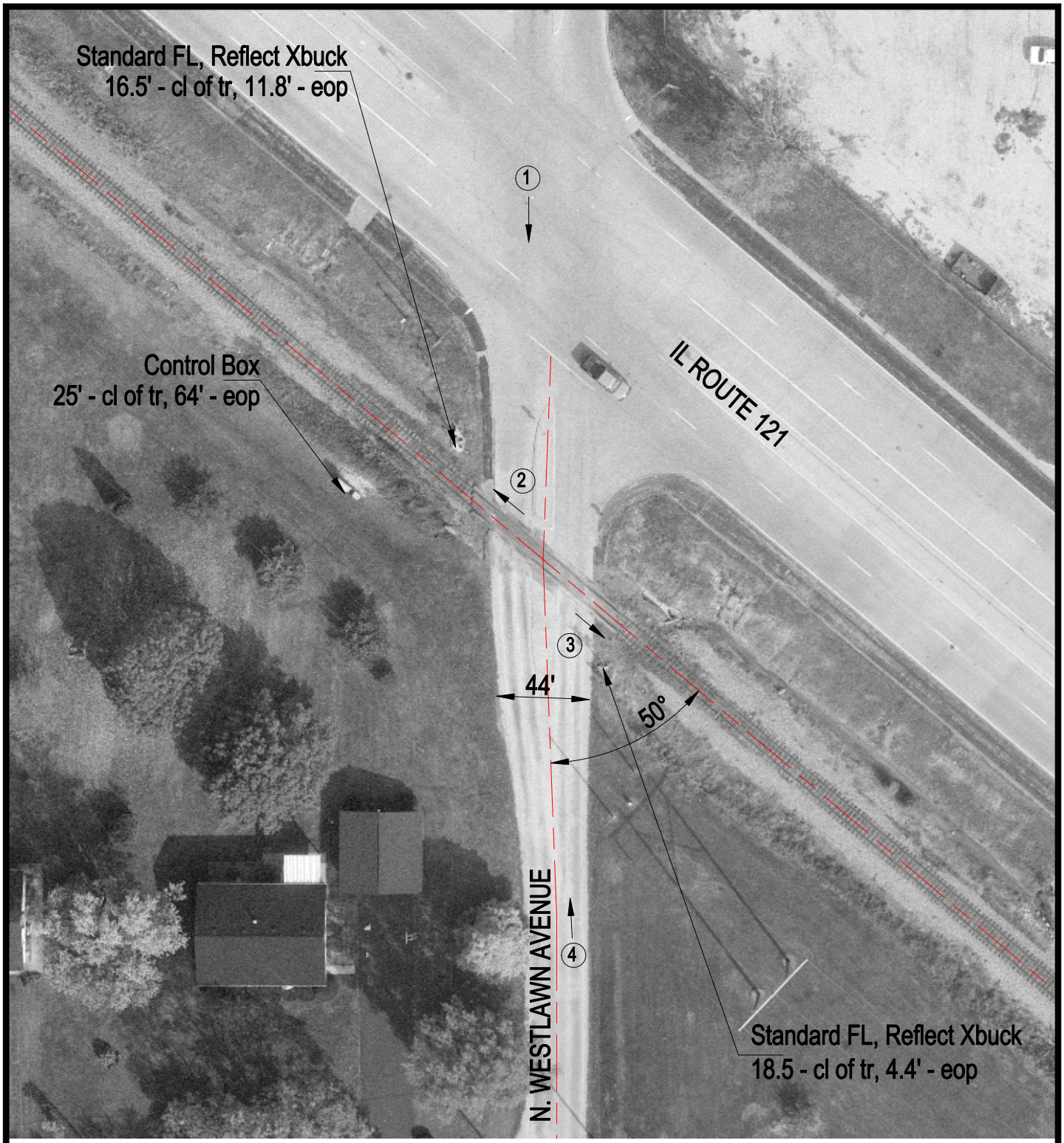


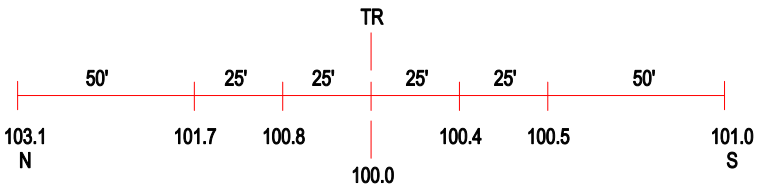


ROAD PROFILE

3 Photo Location

Crossing #: 292841V

Location: Macon Co., City of Decatur (I)

Lat/Long: 39°53'06" / 88°59'34"

Railroad: IC

Street: N. Westlawn Ave.

Railroad Milepost: 73.10

Crossing Protection: Train Activated Devices