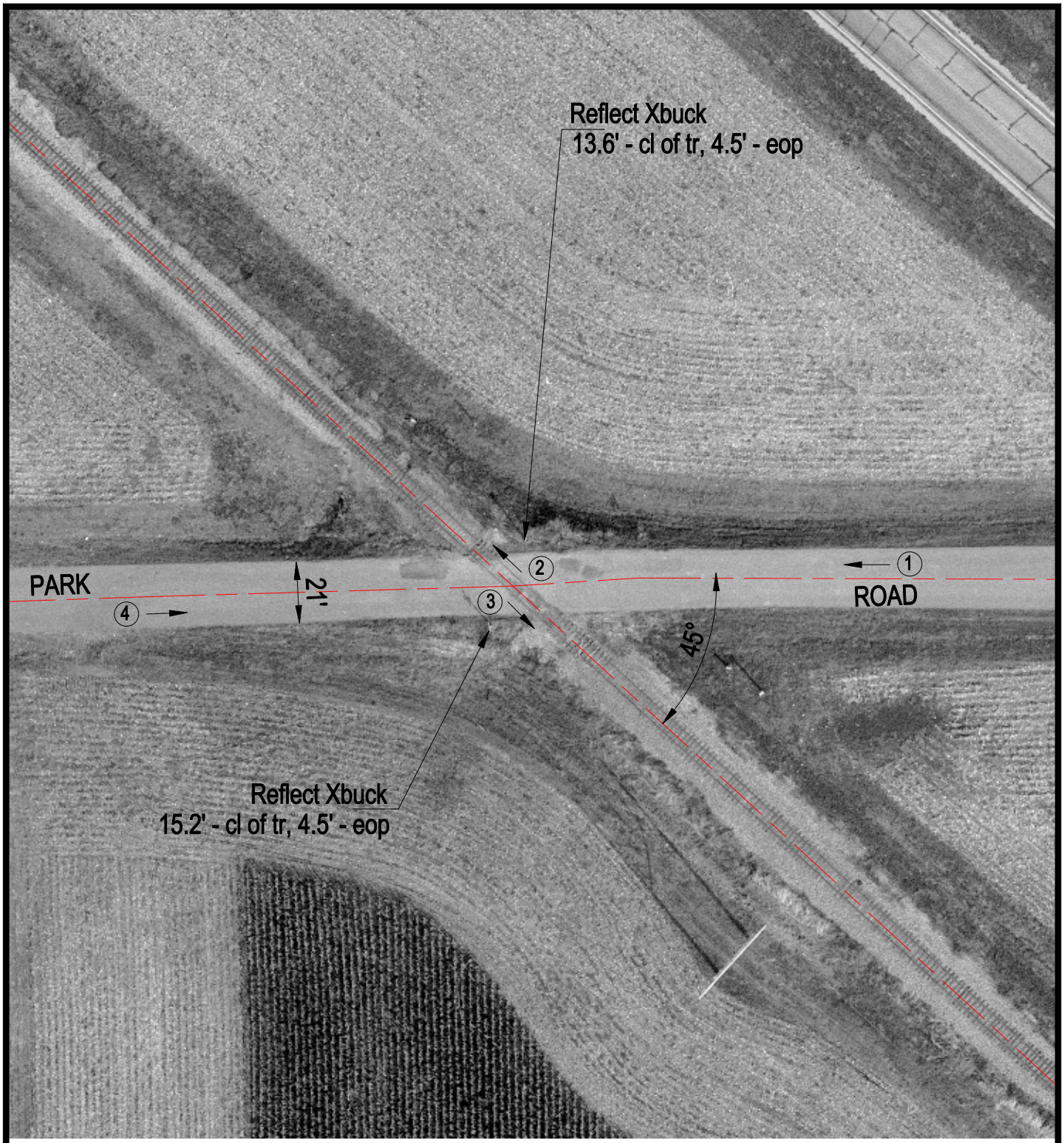

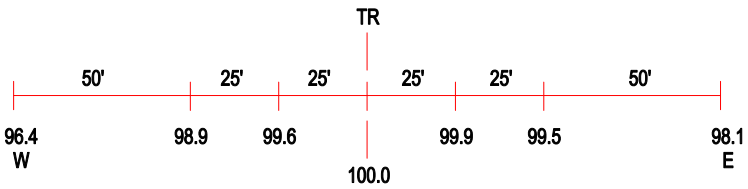

ROAD PROFILE

3 Photo Location

Crossing #: 292836Y

Location: Macon Co., City of Warrensburg (N)

Lat/Long: 39°54'17" / 89°01'18"

Railroad: IC

Street: Park Rd.

Railroad Milepost: 71.05

Crossing Protection: Signs