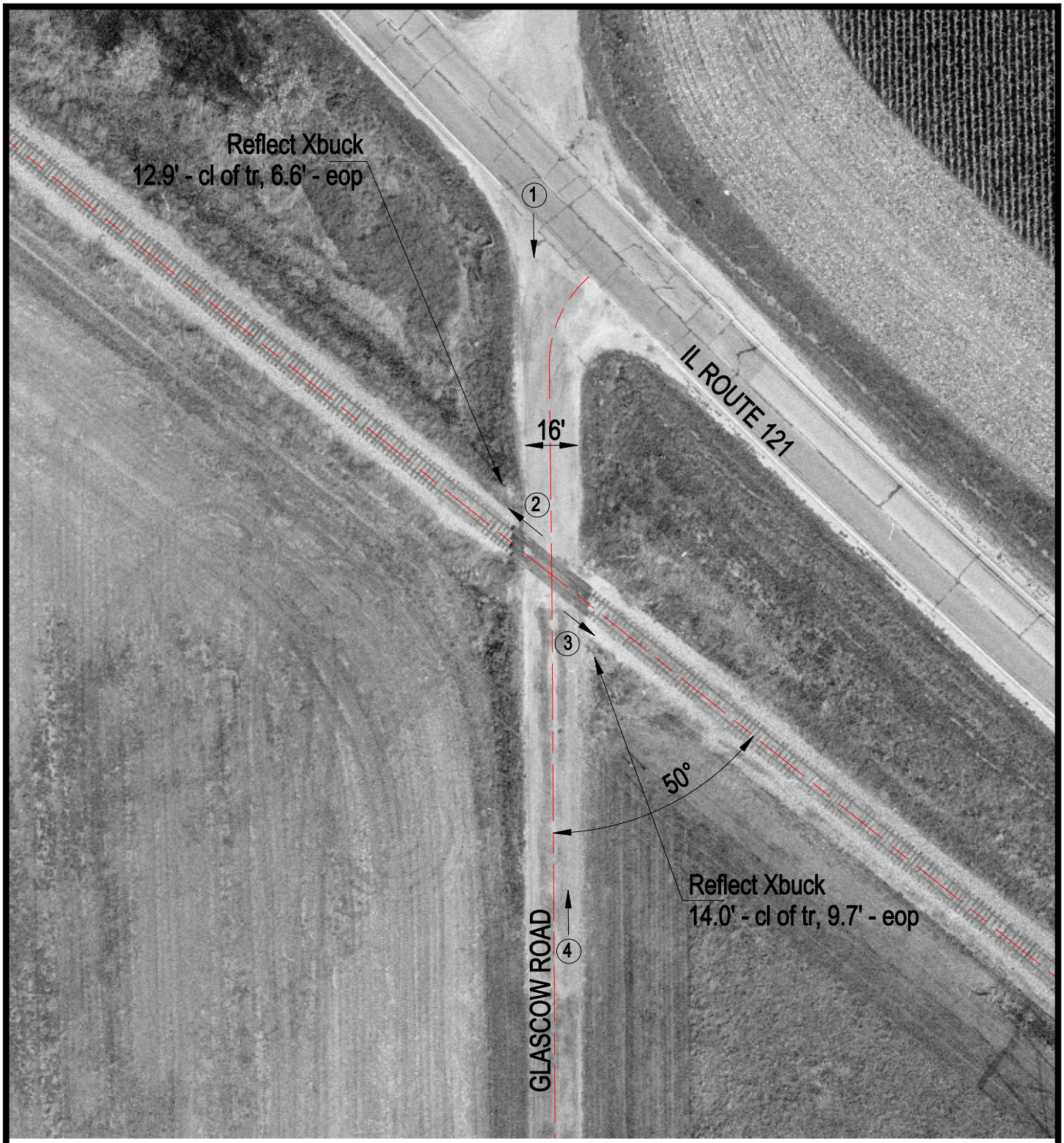

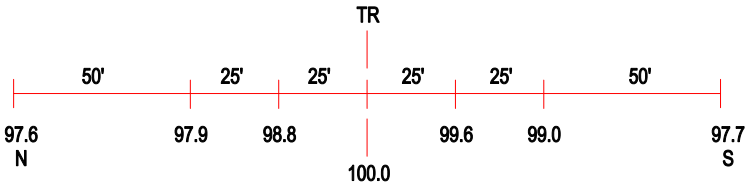

ROAD PROFILE

3 Photo Location

Crossing #:	292831P
Location:	Macon Co., City of Warrensburg (N)
Lat/Long:	39°55'18" / 89°02'52"
Railroad:	IC
Street:	Glascow Rd.
Railroad Milepost:	69.25
Crossing Protection:	Signs